THE SEVEN AGES

of childhood

CAPTURE THOSE SEVEN STAGES OF CHILDHOOD FOREVER WITH PROFESSIONALLY MADE PORTRAITS OF YOUR CHILD, FROM FITZROY STUDIOS.

CHRISTMAS IS COMING FAST – MAKE THOSE PICTURES NOW, WHILE CHRISTMAS DELIVERY IS STILL POSSIBLE. MAKE YOUR APPOINTMENT TODAY.

We offer you a choice of product

HAND COLOUR DIRECT COLOUR BLACK & WHITE

PROFESSIONAL PHOTOGRAPHERS OF AMERICA, INC.®

FITZROY STUDIOS

THE ARCADE, FITZROY, NEW PLYMOUTH. P.O. Box 3056.

Phone 85-893

Printed by the Stratford Press & Printing Co. Ltd, Broadway North, Stratford.

TARANAKI

PHOTO NEWS

Vol. 19, No.10 October, 1975 45c

Taranaki archives @ www.new-plymouth.com

Janice Mullin

SILVER PLOUGH

This 'Silver Plough' was erected in the centre of Tikorangi as a Memorial to the early Pioneer settlers in the district.
The Memorial was financed and erected by the Tikorangi Young Farmers Club.

Taranaki
PHOTO NEWS
Established in 1957

VOLUME 19 NUMBER 10

OCTOBER

We have just released two new products onto the market this month, each aimed at differant age groups.

You will have seen the advance advertising for our first paperback book, which is called BUY ME A BEER. This is now available and only $1-00. It makes for excellent Christmas gift buying.

The book deals with country life, hunting, fishing and shooting. In short it is *"A book for those who travel the outback, and also for those who wish they could."*

The book is written by Trevor Crabtree and while it is full of humour, it also reflects a rare sensitivity for our natural heritage, the bush, the land and everything that roams this earth.

The second product to have been released this month is a new magazine aimed at the teenage market. Called NOW, the magazine deals with a great variety of subjects of interest to those in their teen years. Subjects range from Music, sport, reviews of motorbikes and cars, to film news, television news and previews, and a background to the news.

Specialist writers have been employed to cover this wide range of subjects and all write especially for this age group and especially for NOW.

The magazine is what teenagers have been asking for, for a long time for while it is designed especially for this group, the material covered within its pages is very varied and quite topical.

index

2-3.....Fashion Parade
4-5.....1975 Photo News Awards
6.....The Photo News Ball.
7.....Letter of Complaint.
8-9.....Summer Fashion wear.
10.....Wot's On
11.....Guide Visitor.
12-13....Deb. Ball.
14.....New Magazine launched.
15.....PRObe.
16-17....Island Club's Visit.
18-19....Rugby—Taranaki v. Waikato.
20-21....Soccer—Taranaki v. Waikato.
22-23....Holiday Fun.
24-25....Graduation.
26-27....Hockey—Taranaki v. Canada.
28.....Staff Dinner.
29.....Hockey—Taranaki v. Fiji.
30-31....Woodpecker's Reunion.
32-33....Rugby—Taranaki v. Auckland.
34-35....End of Season Soccer.
36.....Rugby—Colts v. Taranaki B
37.....Retirement Party.
38-39....League—Waitara v. Ngonongataha (Rotorua)
40-41....Big Time Wrestling.
42-43....Prize Time.
44.....Karate Grading.
45.....League—Marist v. Waitara.
46.....Sea Cadets.
47.....League—Taranaki v. Waikato.
48.....Tukapa Rugby Cabaret.
49.....Star Rugby—Past v. Present.
50.....Car Wash Time
51.....Children's Corner.
52-55....South Taranaki News
57.....Now Sound
58-59....Recent Weddings
60.....The Mountain
61.....Numbers Game News
62.....Summer Scene
63.....From the Past
64.....The Numbers Game.

TARANAKI PHOTO NEWS

THE ARCADE,
FITZROY.
P.O. BOX 427,
NEW PLYMOUTH.

PHONE 80-101

ASSISTANT EDITOR—
JOAN BAIN
MANAGING EDITOR—
LIN ANNABEL

Published every fourth Wednesday

Registered at the G.P.O. Wellington as a newspaper.

Prepaid subscription by post—
$5-40 posted

Published by—
ANNABEL PUBLICATIONS.
Printed By:
STRATFORD PRESS & PRINTING Co.

This month's cover girl is Shirley Jordan. Shirley told us that her main interest was travel at the time we took this picture. Since then she has left Taranaki for a lengthy trip.

NEXT ISSUE:

WEDNESDAY November 12th

Taranaki archives @ www.new-plymouth.com

PARADE

A fashion parade was held a few weeks ago in the Bell Block Hotel.
The event was promoted by the City Band and drew a reasonable crowd to a preview of new seasons fashions.

Barbara Bird wears a knee length sunfrock.

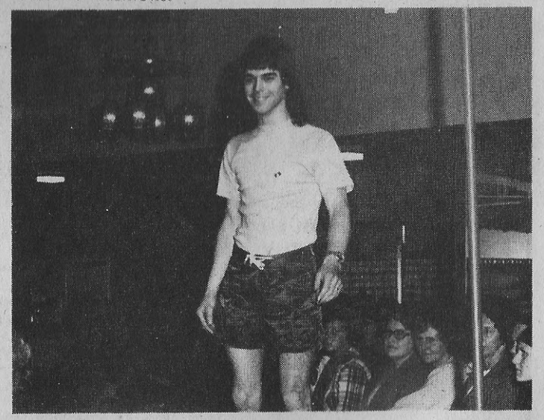

Joseph models surfing shorts & tee shirt.

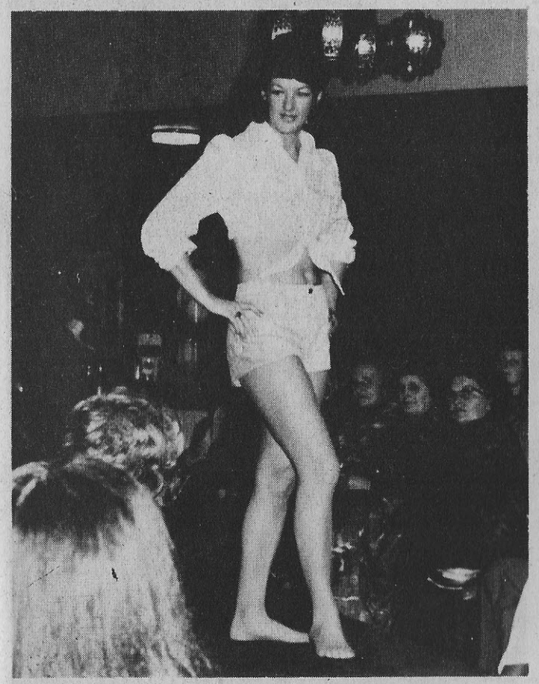

Davina in denim shorts and a midriff top.

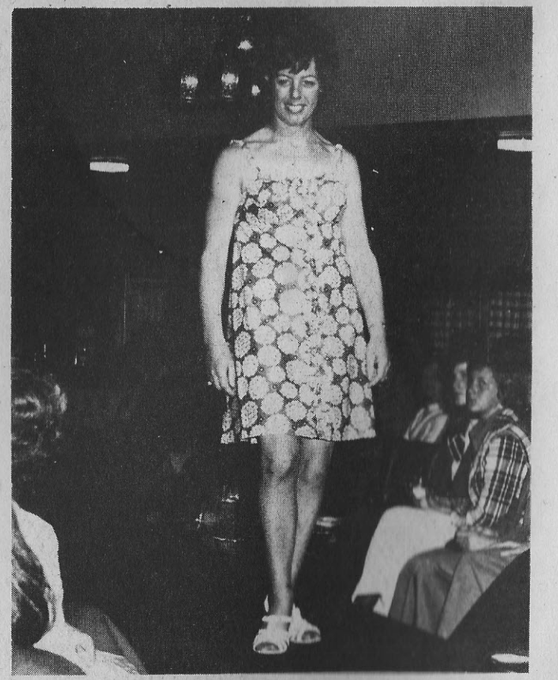

Naomi George notes the impending arrival of summer with this cool sunfrock.

Rita models new casual wear.

These two younsters really stole the show.

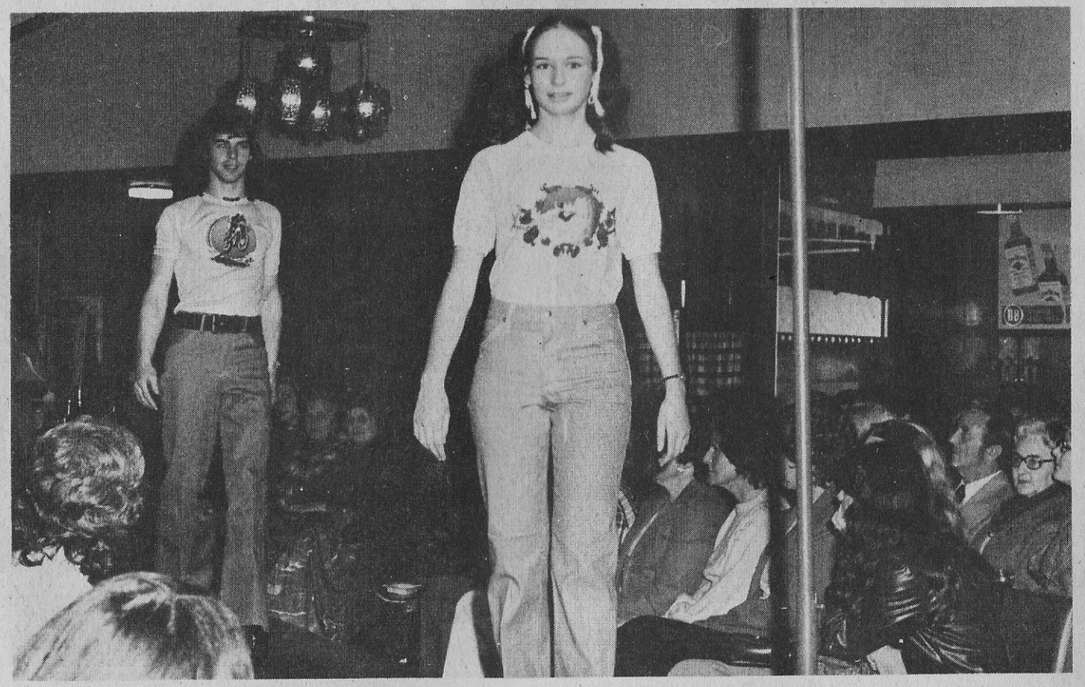

Adele and Joseph model 'Unisex' clothing. This type of gear has been very popular overseas for quite some time.

Taranaki archives @ www.new-plymouth.com

1975 Photo News AWARDS BALL

Gabrielle Kissick of Hawera received the Gold Star award for achievement of International standing. Gabrielle won four Gold and one Silver Medal at the recent South Pacific Games.

The New Plymouth City Band also received an Arts & Sciences Medal. They won the A Grade section at the National Championships.

The Hawera Municipal Band won an Arts & Sciences Medal for their success at the National Band Champs. They won the B grade section. The award also recognises their contribution as a band to their community.

The Ambulance section of the Opunake St John received a Citation Award. The award recognises their operation of a vital service to their community over a period of nearly 23 years. It also notes the contribution made by a large number of individuals, without thought of reward.

The 1975 Photo News Awards Ball was held at the end of last month at the War Memorial Hall in Waitara. A total of eight awards were presented this year and the presentation was made by the Mayor of Waitara, Mr Dick Wilson. The night before the Ball, the advertised guest artist, Lou Clauson was taken to Auckland Hospital and accordingly was unable to be present. However the crowd of nearly 200 enjoyed the evening and a great reception was accorded to both Trevor Crabtree (who related a yarn from his book 'Buy Me a Beer' and also sang a few numbers) and 'Trev' Dagg. While we are still not entirely sure who 'Trev' was, his quick quips and his attire (gumboots with frayed shorts a lace shirt and bow tie capped with army style hat) a big hit and helped to keep the evening going at a happy and high spirited pace all night, from start to finish.

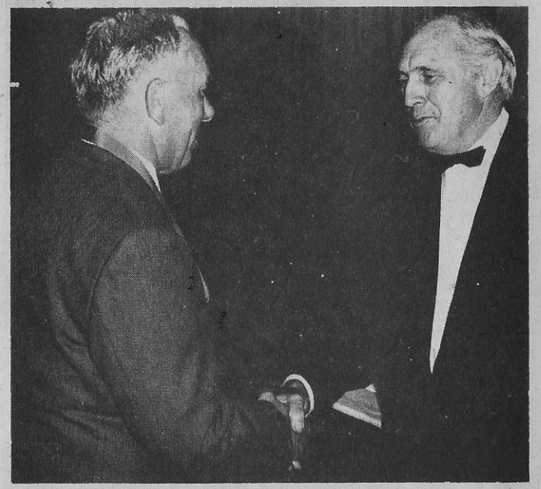

Sgt Vic. Story of the New Plymouth Police received a Citizenship Award for his work with Search and Rescue over many years. Also for his work with Civil Defence.

A Valour Award was given to Steve Abraham of Waitara. Steve effected a successful rescue earlier this year from a flooded culvert in Waitara which was undoubtedly responsible for saving life.

Mrs Eileen Crosby of Hawera received her Citizenship Medal for 15 years service to her community in areas ranging from Borough Council to the Maori Womens Welfare League.

Allan Ellis of Waitara received a Citizenship Award for his service to a great number of organisation in the Waitara area. It was noted that people such as Allan make their respective communites a better place in which to live.

Taranaki archives @ www.new-plymouth.com

FACES at the Ball

Happy faces....Carol Rogers & brother-in-law Brian Deardon.

Who's getting blackmailed? Well, it wasn't blackmail, just a little persuasion applied to Laurie Annabell of Hastings, by sister-in-law Lyn. At Left is Josie Crabtree and the couple on right are Trevor Crabtree & Mrs Colleen Annabell of Hastings.

Mr and Mrs Maurice Sattler of New Plymouth

Mr and Mrs Peter Marshall and Janet Ellis, all of Waitara.

Naomi and Larry George of New Plymouth.

Mr and Mrs Hans & June Van Stigt.

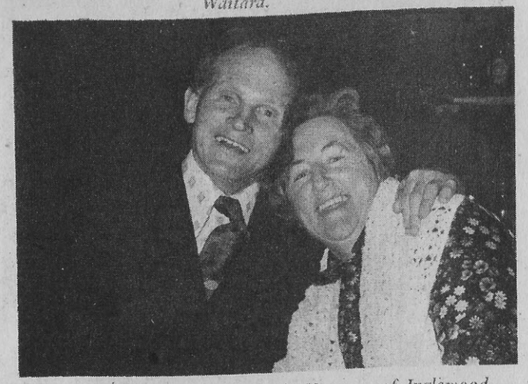

Mr and Mrs Jim and Iris Hayman of Inglewood.

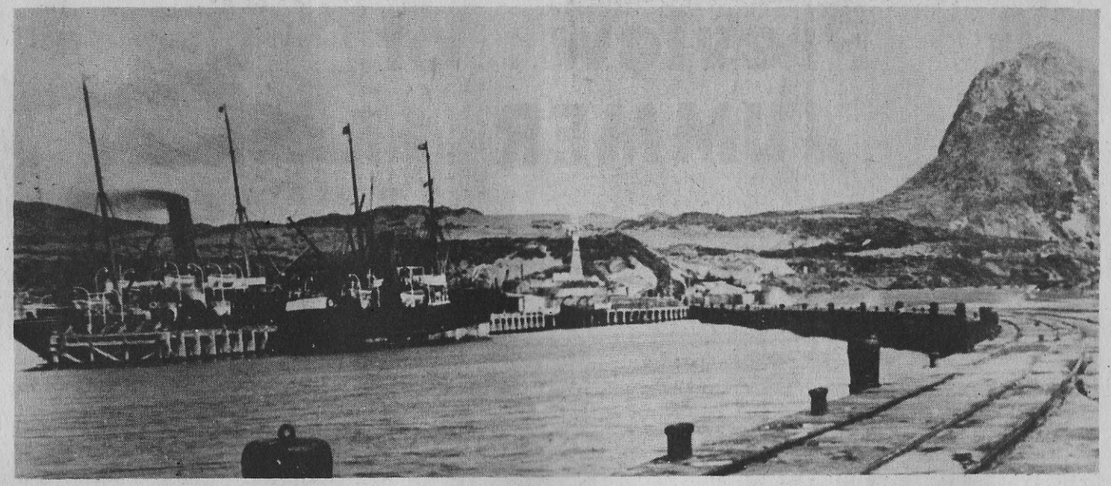

FROM THE PAST.....A view of Port Taranaki around the early part of this century. Note that there are no buildings on the Port Hills and also the lighthouse, immediately behind the ship. It will also be noted that the breakwater has changed very little since the time this picture was taken.

Letter of Complaint

Dear Sirs,

In view of the extensive advertising in respect of the Photo News Awards Ball held on Saturday, 27 September at the Memorial Hall, Waitara, I obtained tickets on behalf of a group of friends and myself.

I am writing to express my dissatisfaction at the way in which this Ball -socalled- was held.

1...Are you aware that no time of commencement was given in your advertisments or even on the tickets themselves? This meant our party arrived at the hall at 7-30 finding the place in darkness and had to wait in the freezing cold to be told by one of your members that the evening was expected to begin 'round about 8-o oclock'.

2....Returning to the hall at 8-0 oclock, it was announced that the heating was not working and in a place the size of Memorial hall, it is not surprising that I sat shivering the whole evening with my coat on - even during a spot of dancing.

3....Count Five, the band, was minus two of its lead singers thus distracting from its usual performance.

4....The supper was in my opinion, a disgrace to the catering profession, Having attended a number of smaller cabarets at half, or even less, the price of your tickets, I was extremely disappointed at the lack of choice: cold chicken and snadwiches with a little curry is hardly in keeping with tickets costing $15 a double.

I feel the above points should be brought to the notice of your Committee and in the event of no adequate explanation being received, I intend writing to the Editor of the 'Daily News' so as to bring this matter to the public's attention.

Mrs J.M. Bayes, 85 Eliot St, New Plymouth.

We are sorry you did not enjoy the ball. No, starting time was not advertised at length, though it was mentioned in several adverts in Photo News as 8-opm. I will also agree that it was not a warm night. I personally was however not cold in the hall, nor was anyone else I spoke to so perhaps it was a personal matter. Yes, Kount Five male lead singer did have an infected throat. However Terry Hignett's vocals left nothing to be desired nor did those of the girl singer. I am surprised that you are not also complaining about Lou Clauson being taken to Hospital.!!!!!!!

The supper was excellent. Did you not see the large amounts of oysters, ham on the bone, loads of savouries (there were three dozen left over) curried eggs and pavlova to name just a few dishes???

Perhaps people do "only see what they want to see, and hear what they want to hear" ????

Anyway, dear reader, you need have no fears in future, Photo News will certainly not bother to proceed with community work, for complaints like yours are, it seems the normal reward. You may also like to note that while a profit was not anticipated, the actual loss for the night was to the order of $245-00.

In conclusion, you are welcome to proceed with your threatened letter to the Daily News, however I have already answered the points you have raised and the matter has been aired in the pages of Photo News (where, after all it should be raised) and all readers are welcome to add their comments if they so desire.

.....Editor, Photo News.

Taranaki archives @ www.new-plymouth.com

A Preview of the SUMMER FASHIONS

It's going to be hot this summer with lots of sun and that means every girl will need a wardrobe to suit the weather. On these two pages we give you a look at some of the more casual gear being stocked in local stores. Our two models, Arlene and Carolyn (both students at New Plymouth Girl's High School) picked their choice in swim wear, jeans and casual skirts and model them for readers.

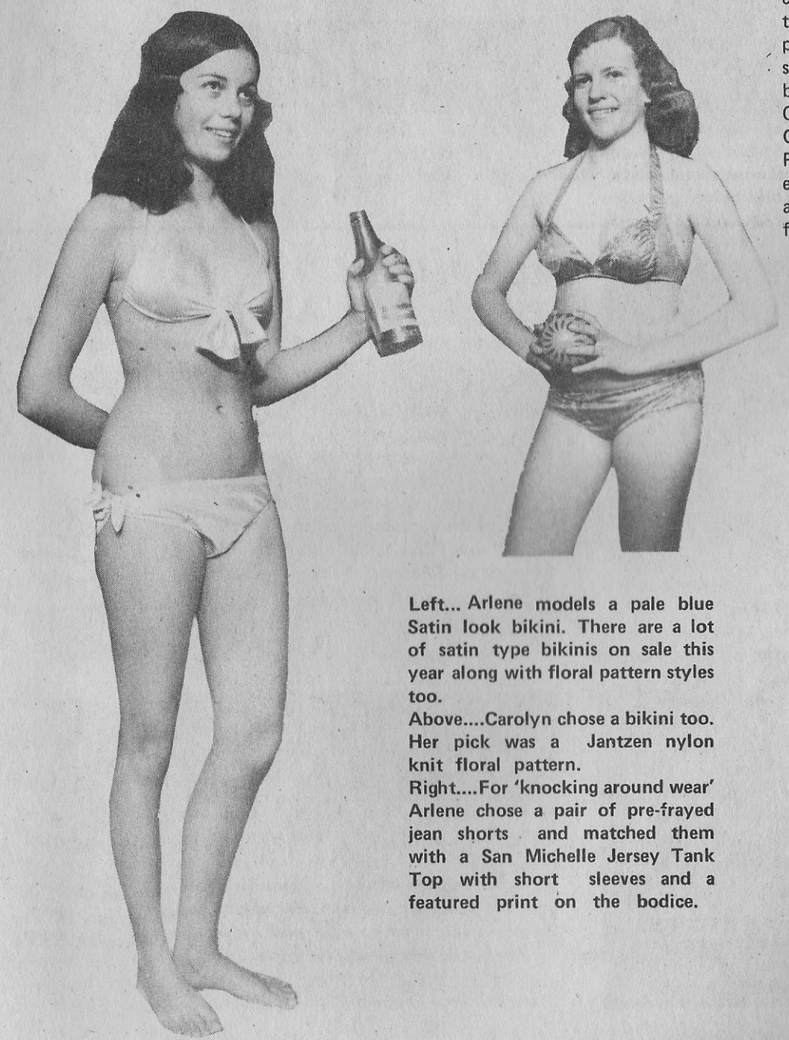

Left... Arlene models a pale blue Satin look bikini. There are a lot of satin type bikinis on sale this year along with floral pattern styles too.
Above....Carolyn chose a bikini too. Her pick was a Jantzen nylon knit floral pattern.
Right....For 'knocking around wear' Arlene chose a pair of pre-frayed jean shorts and matched them with a San Michelle Jersey Tank Top with short sleeves and a featured print on the bodice.

Above....Arlene looks great in a 'just-above the knee' length skirt. She chose a multi striped skirt which is contrasted by the use of denim pockets, front and rear, and a denim bib front.

Above...Carolyn feels "Free and Easy" in a pair of flared denim blue jeans, matched with a knitted flared top with lace trimming.

Top Left....For a summer frock Carolyn chose a Jantzen polyester and cotton striped sunfrock, with halter neck, elasticised under the bodice to keep a good fit. Looks good too.

Taranaki archives @ www.new-plymouth.com

WOT'S ON

October

9– Kaponga School Choir Festival.

9-11– Orchid Society Exhibition, St Josephs Hall, New Plymouth.

9-12– Play/Leisure Time 1975 Show., A&P Buildings.

10– Plunket's Street Appeal.

11– Off-Shore Power Boat Race, N.P.

11– Amateur Round the Mountain Cycle Race.

11– St Mary's Fair, Hawera.

11– Hawera Old Time Dance.

12– Open Golf Tournament, Patea.

12– Sponsored Golf Tourney, Opunake.

12– Open Running Boar Range, Hawera.

12– Grand Caledonian Ball., New Plymouth.

12– Rotoract Show Homes, New Plymouth.

15– Bensen & Hedges Fashion Show, N.P.

16– CAS Concert, Rigg/Greenfield duo.

17– New Plymouth Jaycee Market Day.

18– Old Time Dance, Liardet St, New Plymouth

18– National Weight Lifting Champs, St Josephs Hall, New Plymouth.

18– Moturoa Home & School Assn's Gala.

18– Hawera Club's Cocktail Party.

18– Turuturu School Gala Day.

18– Taranaki Cycling Champs.

18-19– Seminar–Education, Morality, and the Future.....at Hawera.

18-26– Floral Art Display at Hawera.

18-19– Railway Centenary, stationary & special displays.

18-23– NZ Licensed Trade, Golf Tourney, NP.

19– Motorcycle Scramble, Hawera.

23– Ante Natal course starts in Hawera.

24– National Party's annual Mart.

25– Old Time Dance at Hawera.

25-27– Scout's Camping Rally at Hawera.

25-27– Road Run, starting at N.P.

25-27– Annual Meeting of NZ Railways and Locomotive Society at New Plymouth.

26-27– Hawera School Jubilee.

27-8th of Nov–Relatively Speaking by NP Repertory.

30– Mystery Envelope Appeal at N.P.

MAYFAIR–New Plymouth

October

10-23– Confessions of a Window Cleaner

24-30– Murder on the Orient Express.

31-to Nov 6–Bedside Dentist.

Sunday movies at the Mayfair.

26th– Sugarland Express and Joe Kidd (double feature)

26th– Late Show Baron Blood and Slaughter. (double feature)

STATE, New Plymouth

October

10-14– The Yakuzo

15-16– Swedish Fly Girls and Killing of Sister George..(double feature)

17-21– The Trial of Billy Jack

22-23– Carnal Knowledge and The Hard Ride (double feature)

24-30– Mandingo

31-6th Nov.– French Connection 2.

Sunday Movies at the State

19– The Thing With Two Heads and Unholy Rollers (double feature)

26– Match of the Dragon & the Tiger and The Angry Dragon (double feature)

Nov2– My Name is Nobody and Bandolero (double feature)

Guide Visitor

Guides gathered outside the YMCA in New Plymouth recently to meet the New Zealand Guide Chief Commissioner.
The ceremony took the form of a welcome, an 'inspection of the troops', and an address.

Mrs Corkill, NZ Chief Commissioner, inspects the Guides and the Brownies.

The flag lowering ceremony.

Gillian Richardson from St Marys and Anette George, receive badges from Mrs Corkill.

The ceremonies over, and Guides prepare to be dismissed.

Taranaki archives @ www.new-plymouth.com

DEB. Ball

Six debutante's were presented to the New Zealand Chief Commissioner for Guides, at a Deb Ball in Waitara, last month.
The Debs came from Inglewood, Opunake, and New Plymouth and are pictured on these pages with either their parents, or escorts.

Dennis and Shirley Gladding.

Phillip Ward, Allison Inns, and Allison's parents Brian and Claire Inns.

Gaewyn Johnson is presented to Mrs Corkill.

Tricia Baylisss and her partner.

Brenda Westbury with escort Ross Baker.

Ivan de Cleene and Gaewyn Johnson.

The six Debs. Shirley Gladding, Brenda Westbury, Gaewyn Johnson, Allison Inns, Tricia Bayliss and Sarah LcLaughlan.

Taranaki archives @ www.new-plymouth.com

look what we have for you NOW

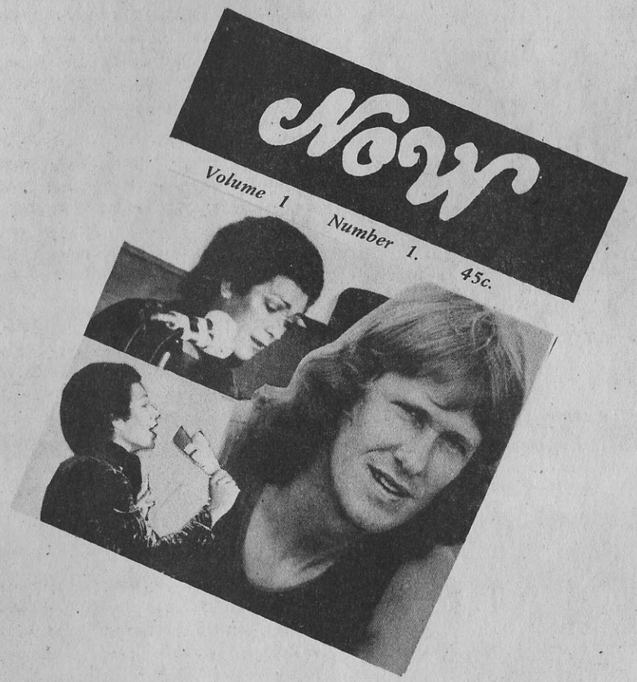

NOW magazine is produced especially for those in their teens.

Now covers a wide range of subjects, each written by a specialist writer especially for the teenager. Distributed nationally, it covers subjects ranging from sport, music, films, television and Fashion, to reviews of new motorbikes and cars and a background to the news and how these happenings affect those in their teens.

Published and distributed throughout New Zealand by –

Annabel Publications,
P.O. Box 427, New Plymouth.

PRObe with Bryce McPherson

"Bring him back when he can play in tune".

There was no PRObe column last month because of the Taranaki Promotion Association's participation in the New Zealand Industries Fair in Christchurch. I travelled to the Garden City to set up the display, and five selected people staffed the exhibit during the two week exposition.

Over 130,000 people visited the Fair and many of them showed more than passing interest in the push button consoles, slide show and photographic coverage that made up Taranaki's display. And because of our participation we can be sure of more visitors from that part of the country.

NAC and TASMAN Rent-A-Car, who pledged wonderful support to our first ever South Island exposure – there were others too – played along with Mr Chris Carter of 'Wonderland', full role in the effort. And NAC uplifted our push button consoles at the conclusion of the Fair for use in Dunedin, Invercargill, Blenheim and Nelson.

A new with–it, swinging hotel, aiming to catch the younger set has a bar called 'Hitching Post', which generates a distinct 'Wild West' atmosphere with swinging doors and a noose above the bar. But at the entrance is a notice – "NO DENIMS OR JEANS ALLOWED".

Taranaki gained coverage in NZ News, published in London, following a visit to the Kiwi Co-operative Dairies Ltd factory at Whareroa by the Governor General and Lady Blundell. Lady Blundell slipped on some loose shingle outside the works and sprained an ankle. At a meeting of the Hawera Women's Club kater in the day, Lady Blundell said " At least I did it coming out of a dairy factory and not a brewery".

Do you know the end-to-end strength of a fresh egg is such that no human is strong enough to break it? Place the points, one in each palm of your hand with fingers clasped, and press as hard as you can ..... but it (the egg) will remain intact.

IT'S CABARET SEASON

AND FOR PHOTOGRAPHS OF YOUR CABARET OR SOCIAL FUNCTION

in COLOUR

OR BLACK AND WHITE CONTACT

Photo News

HERE'S WHY...

* Our service fee is reasonable
* We will place pictures of your event into Photo News without charge to you
* Our print prices are reasonable.

Call Us Today

ON 80–101

Taranaki archives @ www.new-plymouth.com

ISLAND VISITORS

During the August School Holidays, a team of Judo Juniors from New Caledonia, spent just over a week in New Plymouth.
The team were hosted by members of the New Plymouth Judo Academy and while friendly matches were staged in the evenings, during the day the kids were given a tour of the province by their hots. Many had never seen a cow before.

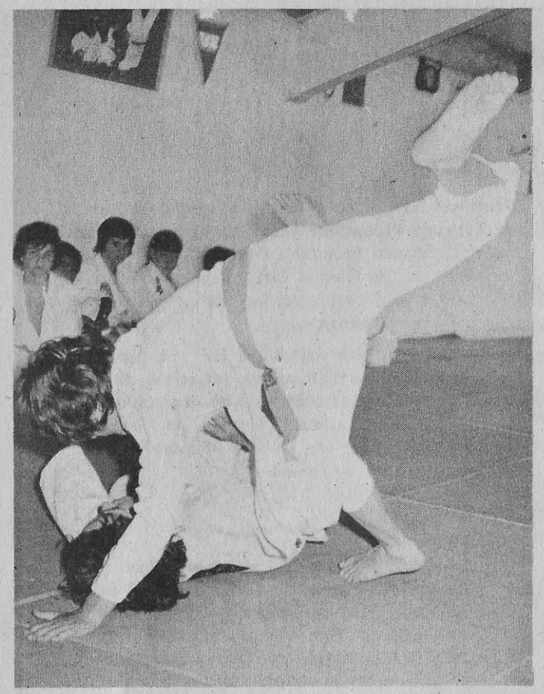

Well well, that's the way they fall.

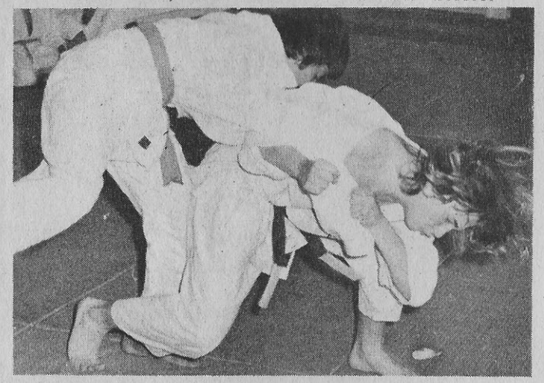

It's hard to tell who is getting the better of who.

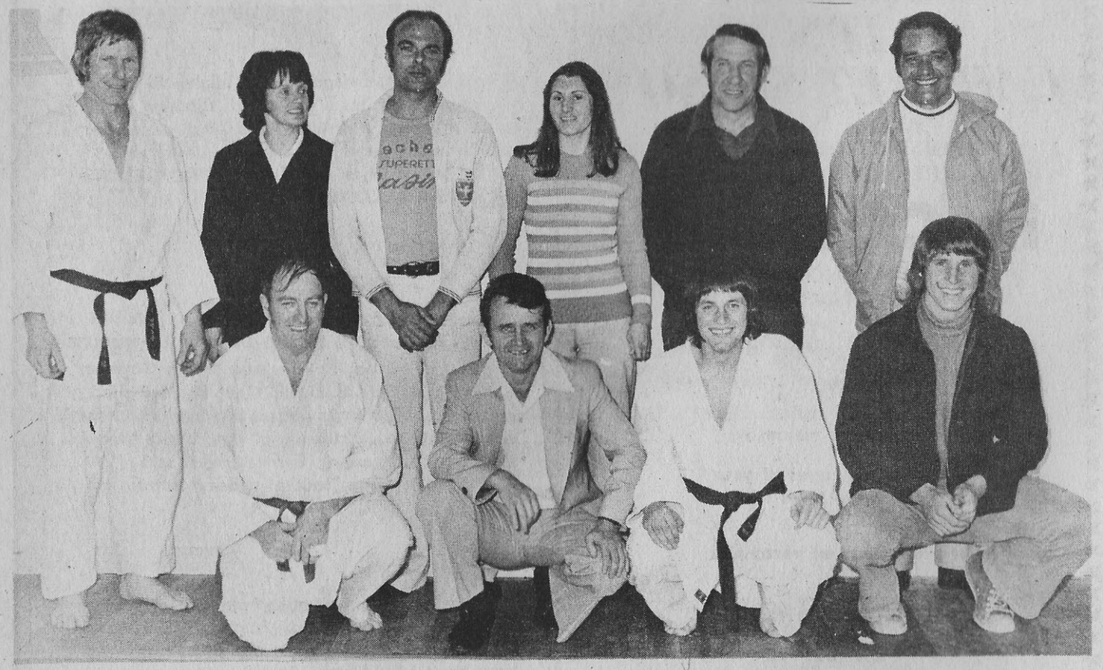

Club officials and organisers.

Manager and Coach, plus members of the New Caledonian Juniors.

The team of New Plymouth Juniors and coaches, who played host.

Taranaki archives @ www.new-plymouth.com

RUGBY

TARANAKI v. WAIKATO

While we wouldn't call this the Rugby match of the year, for Taranaki, it was an interesting game and the fans turned out in their hundreds to enjoy it.

The conditions on the field were appallingly wet and as can be seen in these photos from the game, mud flew everywhere.

Another attacking motion.

Kicking forward to clear a few more feet.

Splat – a kick, and mud flies.

Wringing wet the lot of them, and it makes the game difficult to play.

The ball is kicked forward and this ends mens scurring after it.

A driving attack ends up with a kick for touch.

Taranaki archives @ www.new-plymouth.com

SOCCER

A Taranaki side played Waikato at Soccer last month in New Plymouth.
Recorded here is some of the action (and there was plenty) on the part of both sides. It was a well fought match with no quarter given by either side.

He almost appears to be looking down in disdain.

He's down, but the ball is out.

On the attack, but well blocked.

A scuffle near the goal mouth.

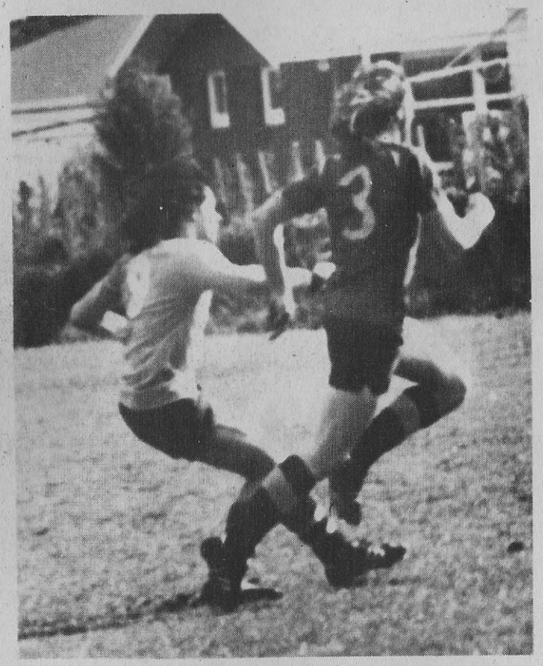

a display of fast footwork.

Goalie is down and the ball goes in.

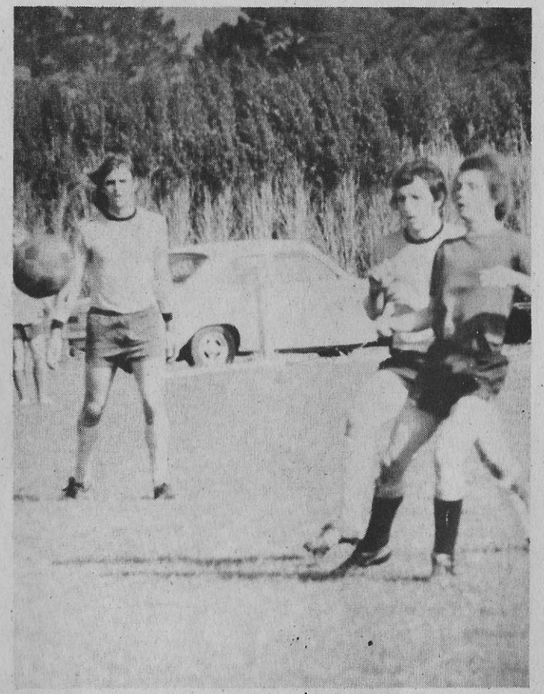

The ball seems to have a will of its own.

"That's no dance I'm doing man, this is serious play".

Taranaki archives @ www.new-plymouth.com

Holiday Fun

The school holidays usually see many activities arranged for children.
Laurie Petty and his team of valiant 'magical toys' are always a big attraction with the kids and of course he was much in demand during the holidays.
We picture Laurie and some of his toys during a performance at holiday time.

"And here's one for the girls".

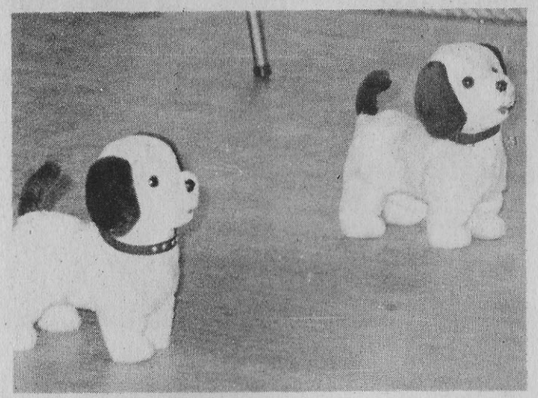

There are no "woof woofs" here but the magic comes in animated movements.

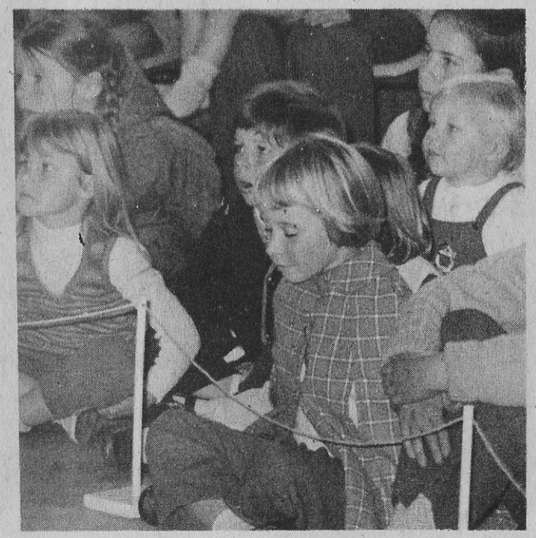

Children's faces mirror their feelings.

"Hey big brother look at that dooby doll?"

"Now what do you think of this bloke?".

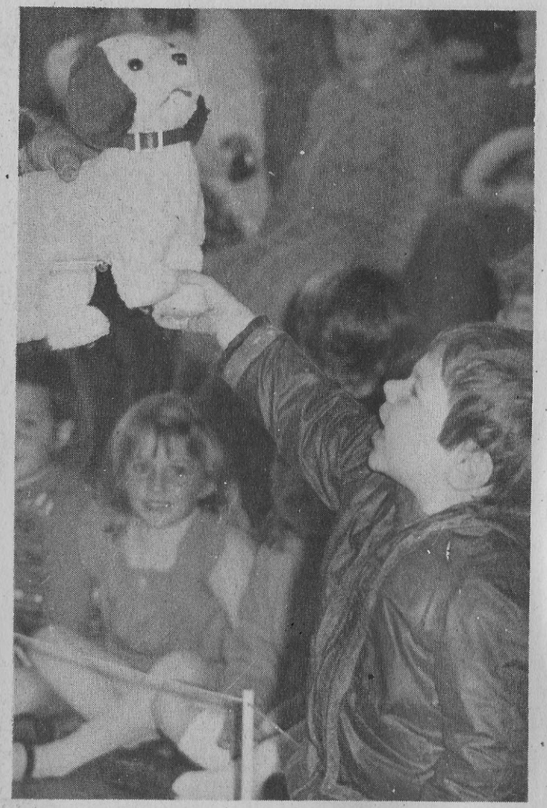

"Gee, Mr Petty, I wish he were mine".

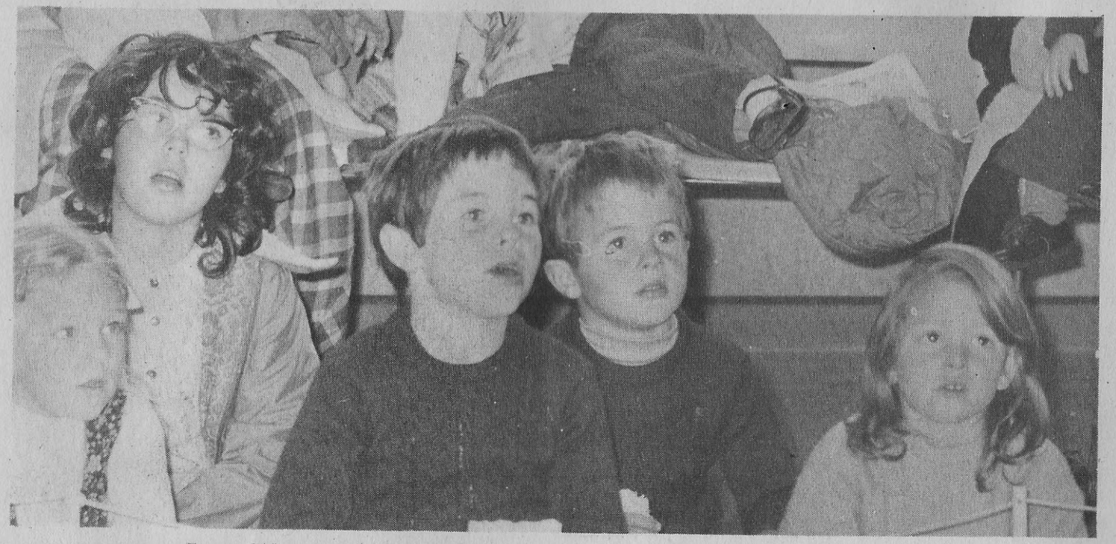

Every kid was totally enchanted with the antics of those 'magical toys'.

Taranaki archives @ www.new-plymouth.com

Graduates

Two classes, (the Charm and the Model, or Advanced Class) from the Le Fillettes Model and Charm School, graduated at the end of their respective courses, recently.

The girls graduated at a ceremony held at the Braemar in New Plymouth. The actual ceremony was preceeded by a parade, in which the girls modelled a range of new season fashion wear.

Patricia Half modelled an embroidered calico smock-top matched with high waisted slacks.

Susan Clarke graduates

Gaye Pruden collects her certificate

Karen Wells modelled a pair of Polyester check slacks, paired with a deep V necked skinny ribbed jumper.

Members of the two classes with their tutor. Two girls were absent on the night. These were Joanne O'Keeffe and Cheryl Bingley.

Leonie Gleeson collects her certificate from tutor, Naomi George.

Janeene Hindley graduates

Pauline Allen graduates from the course.

Karen Langley collects her graduation certificate

Lesley Sharp graduates.

Christine Birkby graduates

Patricia Half, graduated from the Advanced class.

Keren Wells graduates

Taranaki archives @ www.new-plymouth.com

HOCKEY

TARANAKI v. CANADA

Hockey in Taranaki has certainly received a boost this season with many representative games having been played and with tours by both Fiji and Canada. The Canadian match, pictured here saw Taranaki put up a reasonable performance. The locals were able to Hold the Canadians to a 2 to 1 win.

While both sides had their share of the ball, it was the Canadian team who made better capital out of their opportunites and hence, won the game.

Taranaki wrench control from a Canadian forward

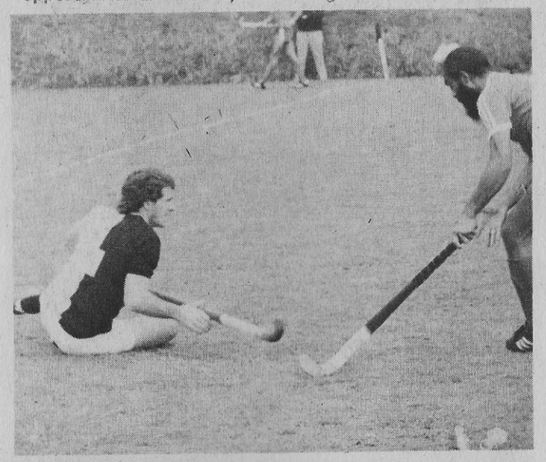

"Whoops" ....and that slip gives Canada control.

Disputed ball.

Taranaki drive forwqrd on another attack.

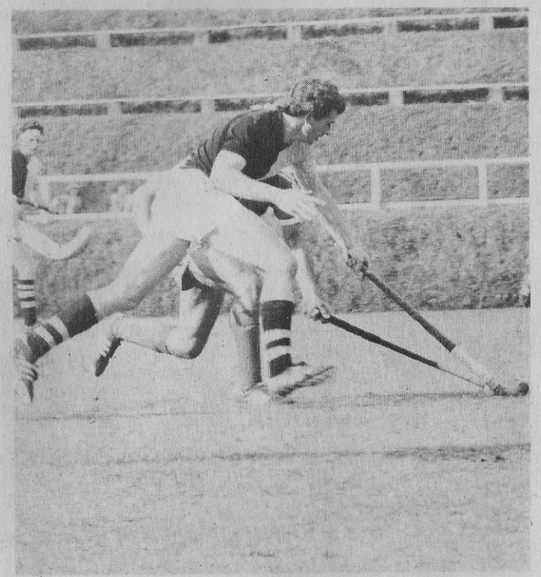

High powered running with members from each team marking each other and after ball control

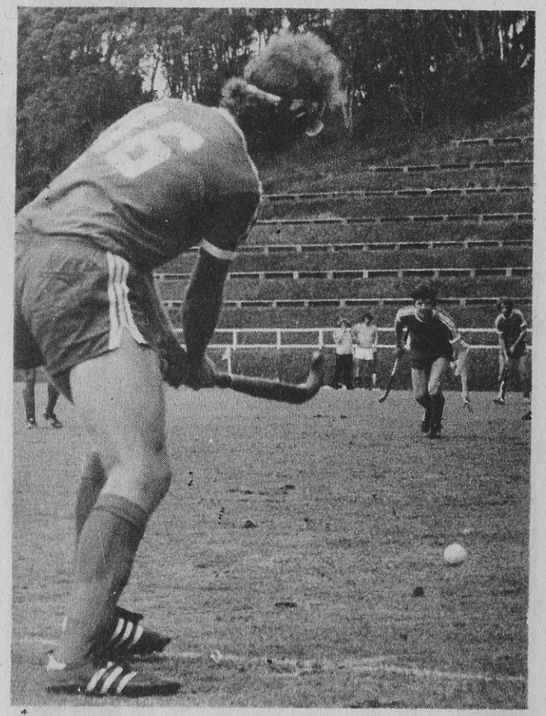

A Canadian player shoots the ball across to a fellow player with others in support.

It's in the Taranakians possession but a Canadian moves in to attempt a reversal of this situation.

SHOW YOUR FRIENDS YOUR WEDDING PHOTO

—publish your wedding group photo in Photo News—

There is no charge to publish your wedding photo in Photo News. Your friends love to see wedding pictures in the magazine and they'll be looking for yours there too. Don't leave them disappointed, arrange it now.

All you need to do is send us a 6 X 4 size photograph of the group picture of your choice and enclose the following details.....Bride's Maiden name and Christian names, Bride's parents initials and home town, Bridegrooms Christian and surname, Bridegrooms parents initials and home town, names of attendants and their respective home towns, church in which married and town, and finally, town in which couple will live.

Send the photograph together with the details to Social Editor, Photo News, P.O. Box 427, New Plymouth. After the picture is published and if return is required, it may be called for at Fitzroy Studios in the Arcade, at Fitzroy.

Taranaki archives @ www.new-plymouth.com

DINNER

Staff of Tubby's Electrical Ltd, in New Plymouth held their annual staff Dinner last month at the Tasman Hotel.
Seems that most everyone enjoyed the event as is evident in these pictures, taken on the night.

Mrs M. Ridout and Steven Tubby

Mrs E. Tubby and Mr Don Blanchard

Kerry Mundell and Mr David Wick

David Tubby and Mrs Ridout

Mr and Mrs Kerry Mundell

Mr and Mrs Ian Cash

Mrs Don Blanchard and Mrs Gerald Tubby.

HOCKEY

TARANAKI v. FIJI

Two hockey teams, a male and a female team, from Fiji, recently paid a visit to Taranaki and played representative matches while they were here.
Pictured on this page are the two teams and a couple of shots from both the guys and the girls matches.

A Fijian player drives during the match against the Taranaki Mens hockey team.

The Fijian girls hockey team

And the Fijian guys hockey team.

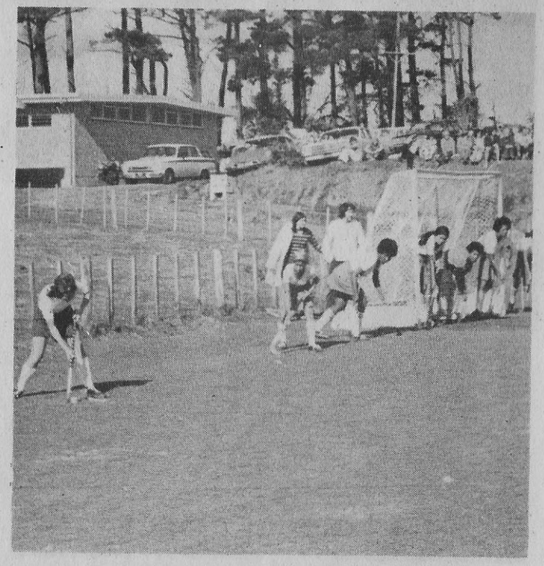

The girls play the Taranaki Womens hockey team. This was a very exciting match.

Taranaki archives @ www.new-plymouth.com

Match of the Season RUGBY TARANAKI v. AUCKLAND

If it had been a Ranfurly Shield match, it would have been described as New Zealand's Rugby match of the season.

As it was, it was certainly the match of the season for Taranaki. The home side drew 6 all in their match against Auckland (Shield holders) in a thrilling game which almost saw Taranaki win outright.

Bevan Grant takes the ball from a line-out.

Loveridge gets the ball clear from a scrum.

Taranaki's John McGlowney (with ball) is smothered by Auckland players.

Auckland half back John Hart takes the ball clear from a scrum.

Taranaki's Loveridge is felled by an Auckland player

Peter O'Carroll about to slip the ball to a team mate as he is confronted by Taranaki's Graham Mourie (right of photo).

Taranaki archives @ www.new-plymouth.com

SOCCER

Woodleigh Soccer players ended their season with two fun games. The 10th Grade played a team made up of Dads and the 9th Grade played a team of Mums.
At the conclusion of these two rather hilarious matches, certificate presentations were made to the children.

A little high kicking work here.

a consoling hand from a Mum as this guy falls.

"Boy Dad, I didn't know you could dance like that".

"Watch it Mum, I'm on the warpath".

Looks like the kids have this one won too.

"Hey Dad — it's soccer not rugby".

On the ball, and the Mums dispute possession.

Jeff Hayman receives his certificate

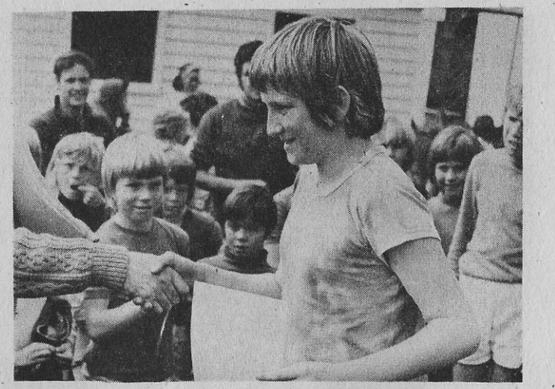

Paul Shearer

Paul Dixon

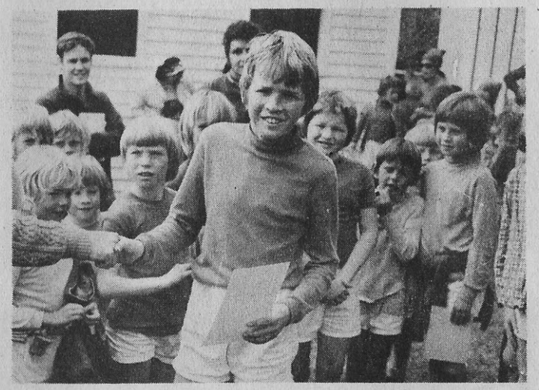

Grant Spedding

Steven Tanner

This guy was elated when his turn came.

Taranaki archives @ www.new-plymouth.com

RUGBY

TARANAKI B v. TARANAKI COLTS

The curtain raiser match to the big game against Auckland at Rugby Park, was between Taranaki B team and Taranaki Colts.
The match did see some good rugby, but at times it degenerated into scrappy and rather uninteresting play.

The expressions tell the whole story.

A mess of bodies, but the ball has already gone.

an unsuccessful tackle, as the ball is sent on its way.

Retirement Party

A retirement party to mark the retirement of Mr Sadler, Inglewood Branch Manager of Newton King Ltd, was held last month at the Inglewood Hotel.

Around thirty staff members and their wives or husbands, attended the function which took the form of a Dinner. Mr Weir, from the New Plymouth branch later spoke to the gathering and made the presentations.

Stephen and Glenis Scott.

These two staff members, from the Inglewood branch, received gold watches for 25 years service.

Mr and Mrs Sadler were presented with a gift from the company to mark Mr Sadler's retirement from his position as Inglewood Branch Manager.

Taranaki archives @ www.new-plymouth.com

LEAGUE

WAITARA v. NGONGOTAHA

It may not have been the most thrilling League match of the season, but Waitara certainly turned on the power against the Rotorua side in their recent match at Waitara.

With a final score of 43 to 3, Waitara had almost all of the game their way. Time and again they dashed over the line to increase their score, while Ngongotaha's Orchard (the team's star player) only once found a weak spot in the Waitara play and dashed across to score a try which was not converted.

And now it's Waitara on the attack and easily disposing of all opposition.

A push by the Rotorua team, but he is well held.

The ball comes out and into Rotorua hands, but it is a short lived attacking run.

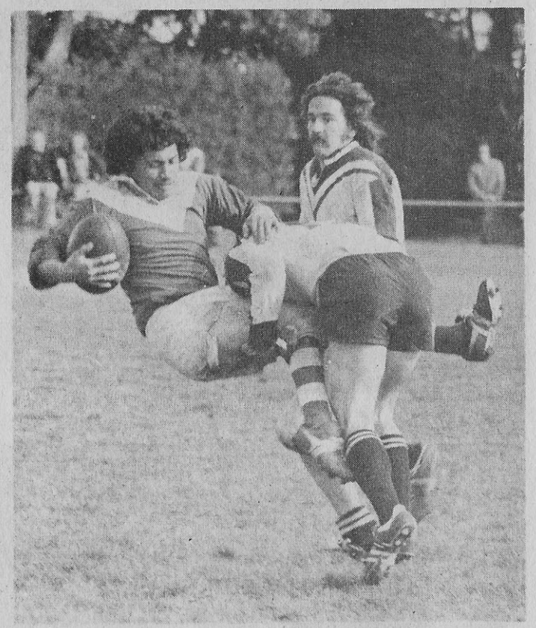

"Now look mate, this is the way to dispose of those little attacks. Simply tip him over".

A feature of Waitara's play was excellent passing. They started with a bit of fumbling but soon settdown and this helped in their driving attacks.

Waitara goes over the line once again, this time to take it's tally of points over the 30 mark.

Ngongotaha scores its only try of the match.

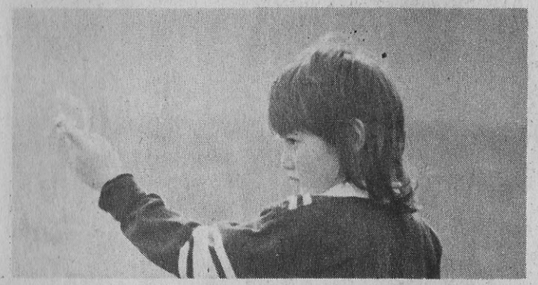

"If you don't get him man, I'll go out and replace you"

Ngongotaha managed to dispose of part of the Waitara defence in this manner, during a concerted attack.

Taranaki archives @ www.new-plymouth.com

the `Grunt and Groan´ show

Once again wrestling fans were treated to a great night's entertainment at the YM in New Plymouth.
Those 'Big Time' "groan and grunt" men came up to present a great show. And a truly great show it really was. There was a Commonwealth Title bout staged in addition to the usual tag matches which are always great crowd pleasers.

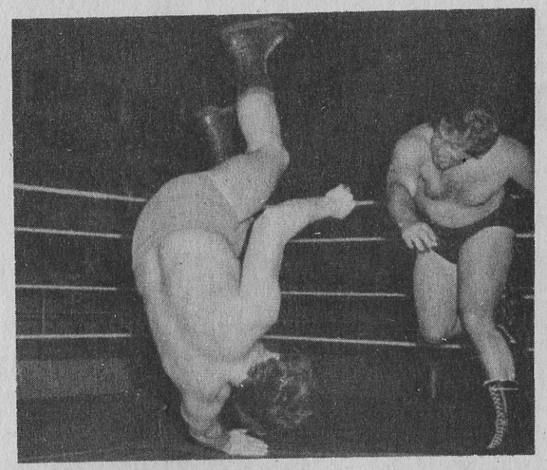

"Take that you great big overgrown brute, you"

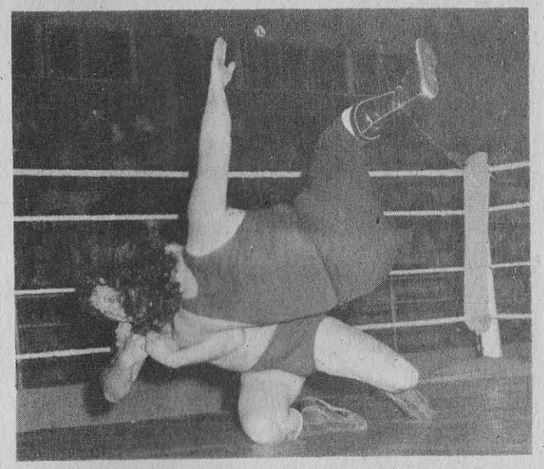

Another Judo style throw. Steve Rickard throws Bob Crozier.

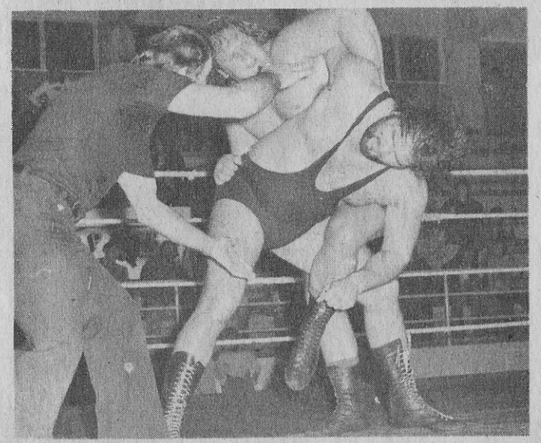

In the Commonwealth title fight, Bruno Bekker has Robert Bruce in an arm hold. However the Ref keeps a pretty close eye on it all.

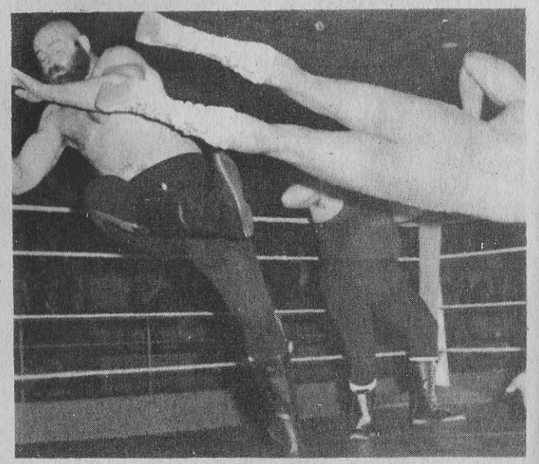

Siva Afi Taogaga delivers a kick ....and it hurt.

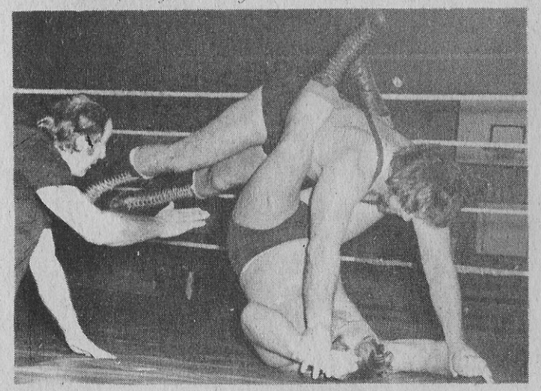

Bekker tangles with Robert Bruce.

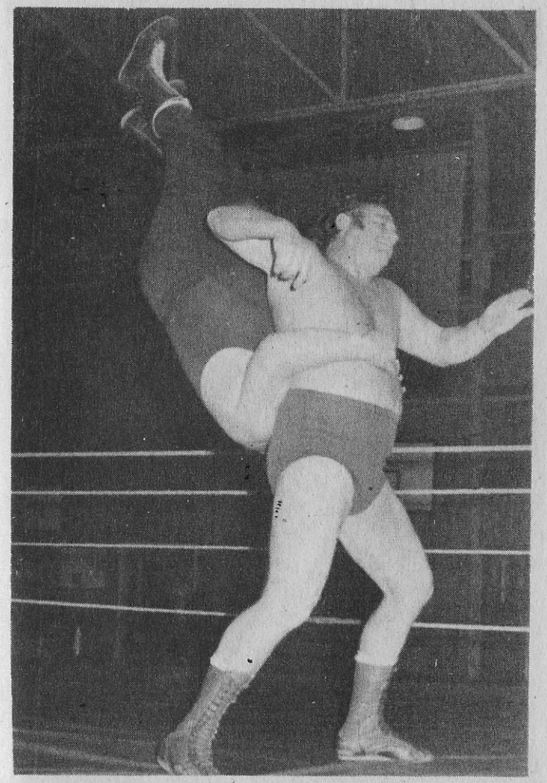

"No mate, I'm not going to be thrown, so there!"

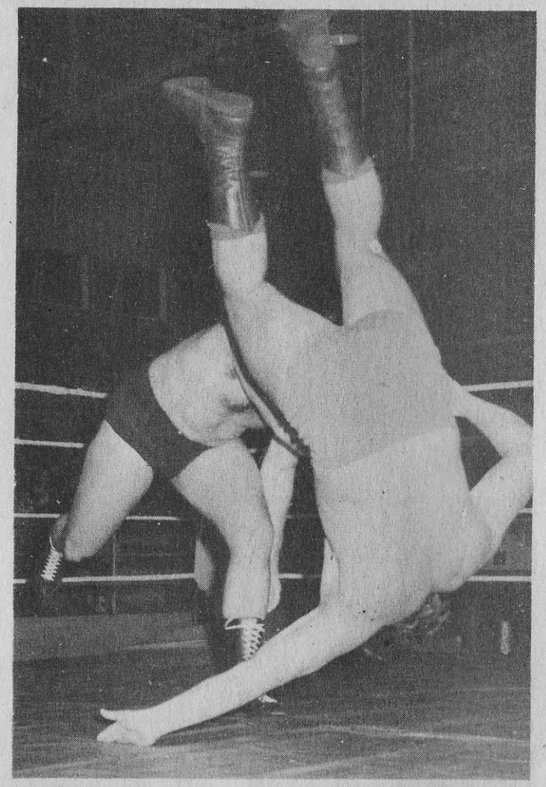

An excellent Judo style throw, in fact, almost a copy book throw.

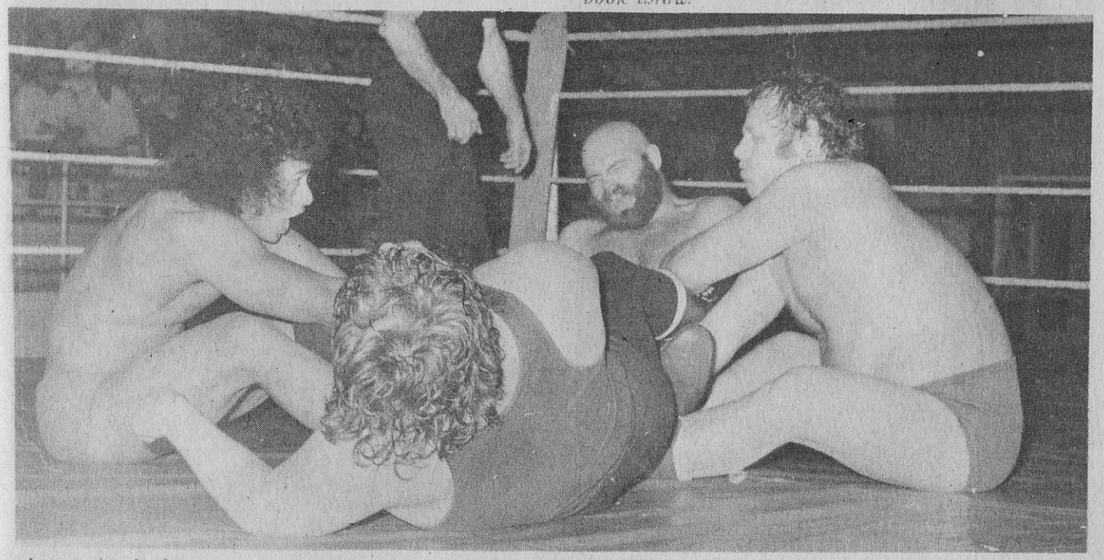

Leg tearing is the name of the game – the little act features Steve Rickard, Siva Afi Taogaga, Onno Boellee and Bob Crozier.

Taranaki archives @ www.new-plymouth.com

PRIZE TIME

The North Taranaki Kart Club held their annual dinner and prize-giving at the Braemar in New Plymouth a few weeks ago.
The event was marked by the usual high spirits and good humour that we usually associate with the people of this organisation and went off very well.

Terry Hayman, the 200cc Champ.

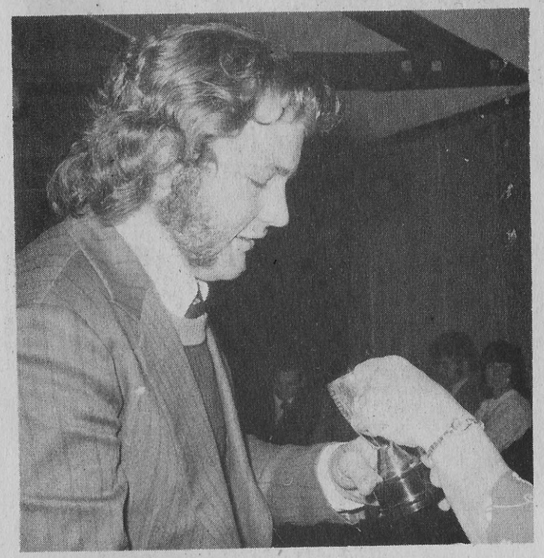

Warren Jackson gained the third highest aggregate of points.

Warren Jackson was the 250cc Champ.

Nelson James gained the highest aggregate of points for the season.

Wally Brown is the new Champion of Champions.

Terry Hayman was also the 100cc Rotary Champ. Here he accepts his trophy from Noel Simpons.

Nelson James receives his trophy from Mrs June Jackson. He won the Taranaki 100cc Reed Championship.

Wally Brown gained the second highest aggregate of points.

a photo is forever

CHRISTMAS IS COMING – BOOK NOW
NO SITTING FEE

We offer you a choice of product.....
* HAND COLOUR
* DIRECT COLOUR
* BLACK & WHITE

FITZROY STUDIOS
The Arcade, Fitzroy, New Plymouth. Phone 85-893.

Taranaki archives @ www.new-plymouth.com

Karate Grading

Memebers from both Inglewood and New Plymouth Rembuden Karate Clubs were graded recently.
Mr John Jarvis, a 5th Dan and head of the Rembuden Organisation in New Zealand, came up from Wellington to put students through their paces and issue new grades according to ability and knowledge.

John Jarvis, 5th Dan from Wellington, asks New Plymouth members questions, all part of the grading.

Left to right. Tony Sharrock, 1st Dan Instructor from New Plymouth Club, Helen Upson, 1st Dan Instructor from Inglewood Club, John Jarvis, 5th Dan, and Ken Roberts. 1st Dan Instructor from the New Plymouth Club. Watching the students follow instructions.

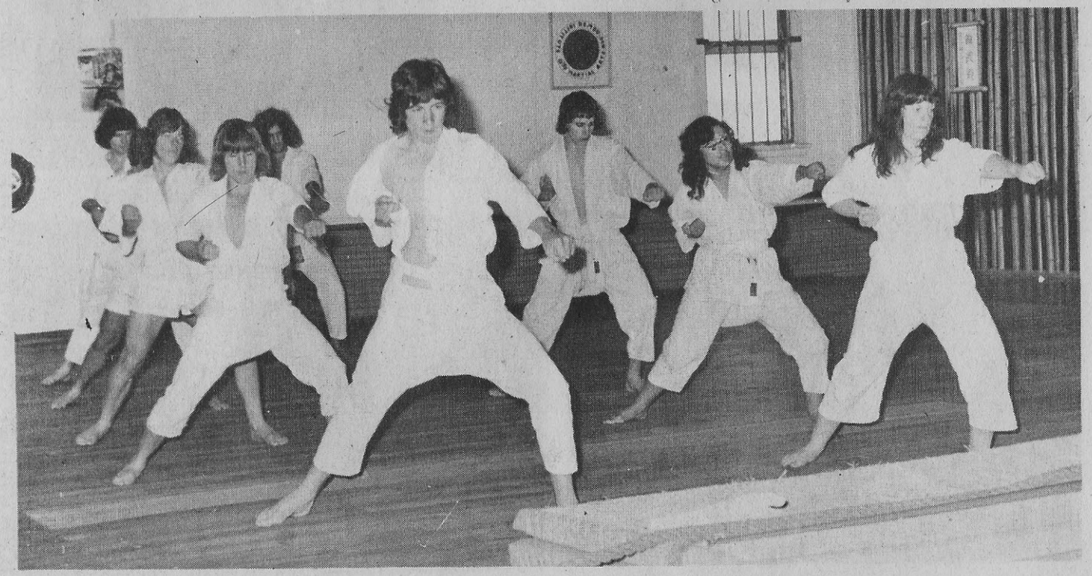

Members of the Inglewood Club perform a movement in their first kata.

LEAGUE

WAITARA v. MARIST

Once again the Waitara Rugby League team has trounced it's opposition to become top dog of the provincial teams.
In the final this year Waitara played Marist at Clifton Park, Waitara, and won the match with a convincing final score of 27 to 15.

Time and again Waitara attacked, taking them across the line of Marist.

A short lived attack by Marist, ends like this.

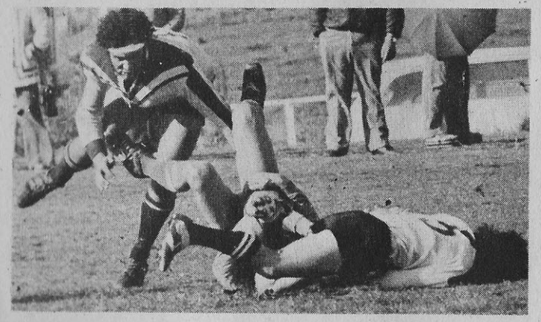

Waitara didn't let any opportunites go by. Here they hold their man, and hold him well.

We're not at all sure where the ball went, but it soon became a tangle of bodies.

Taranaki archives @ www.new-plymouth.com

Sea Cadets Visit

Wanganui Sea Cadets, with their dinghy, 'TS Calliope' visited New Plymouth last month. Pictured is the launching of the dinghy at Ngamotu Beach.

A number of youngsters turned up tp watch and were treated to a ride and to an address by Cammander E Mitchell.

The result of the visit is that a Sea Cadet Unit is to be established in New Plymouth.

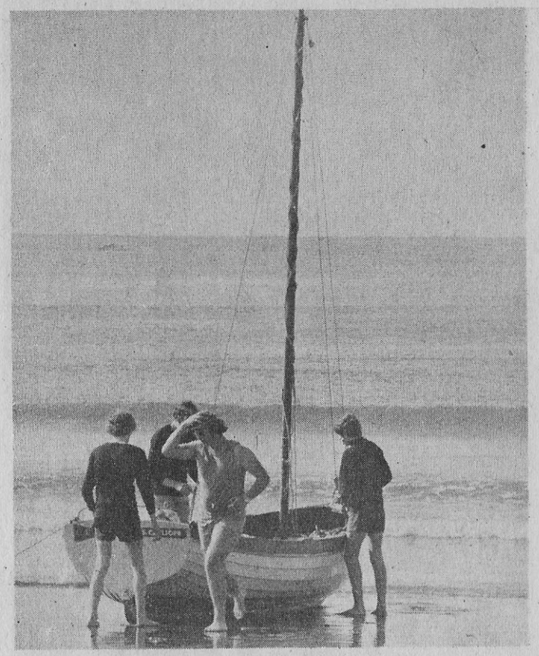

Into the shallows and preparing to launch.

Back to shore and ready to give another batch of youngsters a ride.

LEAGUE

TARANAKI v. WAIKATO

Taranaki met the Waikato team at League last month, and what a thrilling game it was.

We couldn't really say that the weather was kind for either the players or the spectators but it did help to make for some dramtic moments and the yells of those watching the game were encouraging for the players.

Taking the ball from the scrum

Just in time he passes the ball.

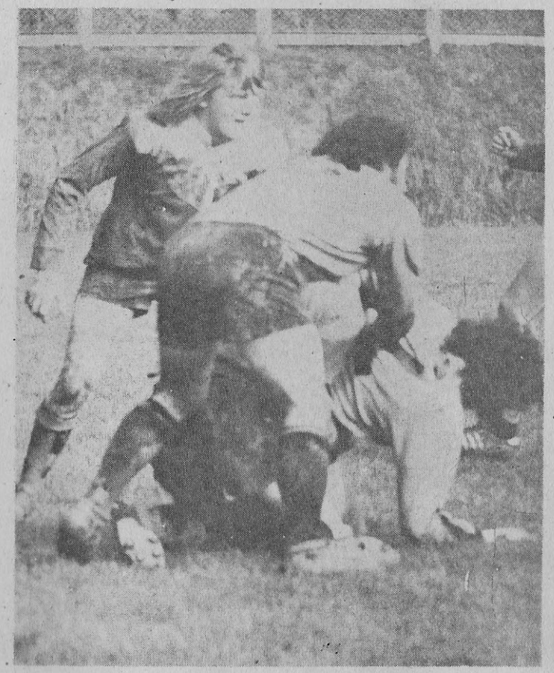

In the thick of the play.

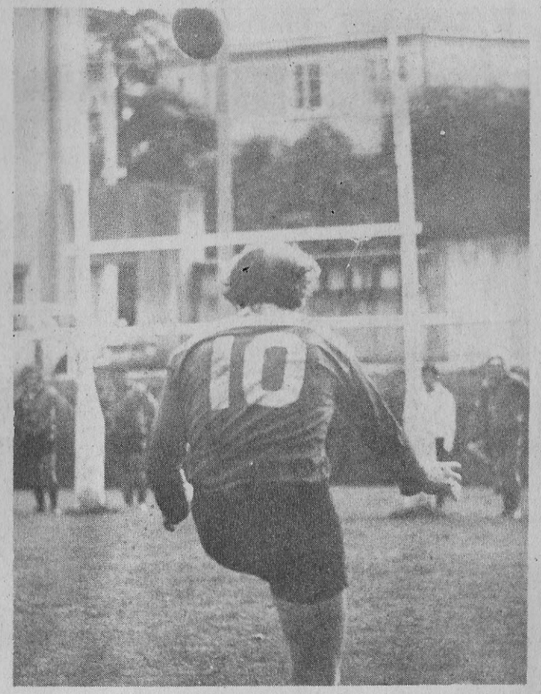

And a well placed conversion

Taranaki archives @ www.new-plymouth.com

CABARET

The annual Tukapa Rugby Cabaret was held last month at the Tukapa Rugby Gym in New Plymouth.

Once again a good crowd attended the event and this, at a time when most Cabaret's are struggling to break even, some even closing for lack of support.

Keith and Yvonne Morris

Marlene Martin and Leon Earby

Des McCarty and Ruth Sim

Betty Dalgleish and Molly McCarty.

Maureen and Ike Jenkins

Messrs Dempsey and Dickinson

Mr and Mrs Dickinson

RUGBY

The Star Rugby Club held a Past Members versus Present Members match last month. While it was a friendly match, never-the-less some good Rugby was witnessed, and apart from a few humoureus moments, the match was played in earnest.

Present team passes successfully, but just in time.

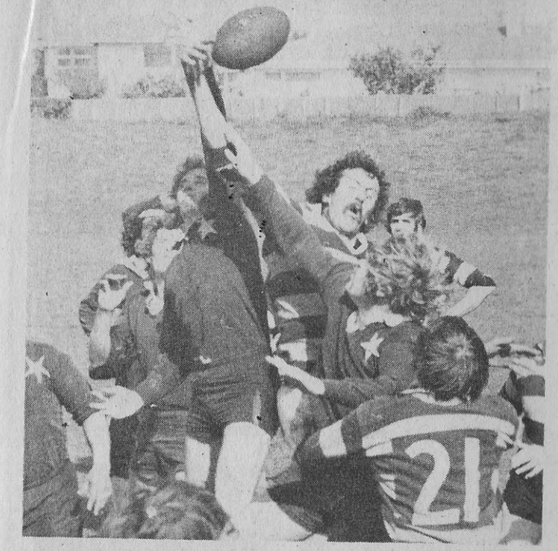

Reachin high at a line out, and Present team wins the bal, but only just.

Well tackled, but the ball was away.

Right, one down, now to get the rest. An anxious moment in two in the far corner of the field.

Taranaki archives @ www.new-plymouth.com

JUST RELEASED

AN IDEAL CHRISTMAS PRESENT

BUY ME A BEER
(and i'll tell you some lies)

NZ & Aust., $1-00. *by TREVOR CRABTREE*

CRAMMED WITH HUMOUR

It's a book for those who travel the outback and also for those who wish they could.

Author Trevor Crabtree has been a rodeo rider, and a country/western singer. He hunts deer, pig and 'Possum and the trout he catches are so used to being poached they can't be cooked any other way.

POSTAGE FREE WITHIN NEW ZEALAND
SEND YOUR ORDER TODAY

To.... Annabel Publications, P.O. Box 427, New Plymouth New Zealand.

Please forward me ..... copies of BUY ME A BEER at $1-00 each. I enclose $..... in payment

Send to .....

.....

.....

Australian Orders– Add 25 cents per book for postage.

CAR WASH DAY

Members of the New Plymouth, YMCA Letters Club organised a combined Car and Dog Wash at the YM last month.

The object of the exercise was of course to raise funds but while we noticed a few cars taking advantage of the service, no dogs seemed to be around to brave the cold and that water.

Jean Larsen and Grant Chivers work a car over.

Fiona Beverage does her bit too.

Janet Mintrom Had great fun with the hose.

Children's Corner

With Grace.

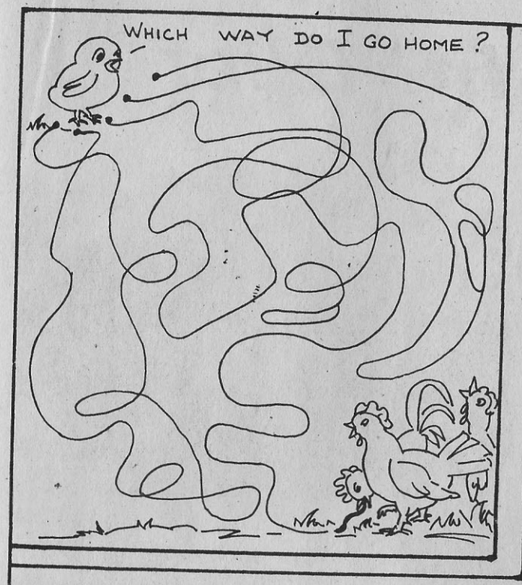

RIDDLES

QUESTION– What did the beaver say to the tree?
ANSWER– It was nice gnawing you.

QUESTION– Why does the ocean roar?
ANSWER– Well, if you had crabs under you, you would roar too.

QUESTION– How would you catch a squirrel?
ANSWER– Climb a tree and act like a nut.

RIDDLE-ME-REE

My first is in sparrow but not in lark,
My second is in fish and also in shark,
My third is in over also also in down,
My fourth is in store but not in town,
My all is something we buy in a shop,
And I try not to scratch them when I skip or play hop.

Answer to Riddle-Me-Ree.....SHOE

COLOUR and CUT-OUT.

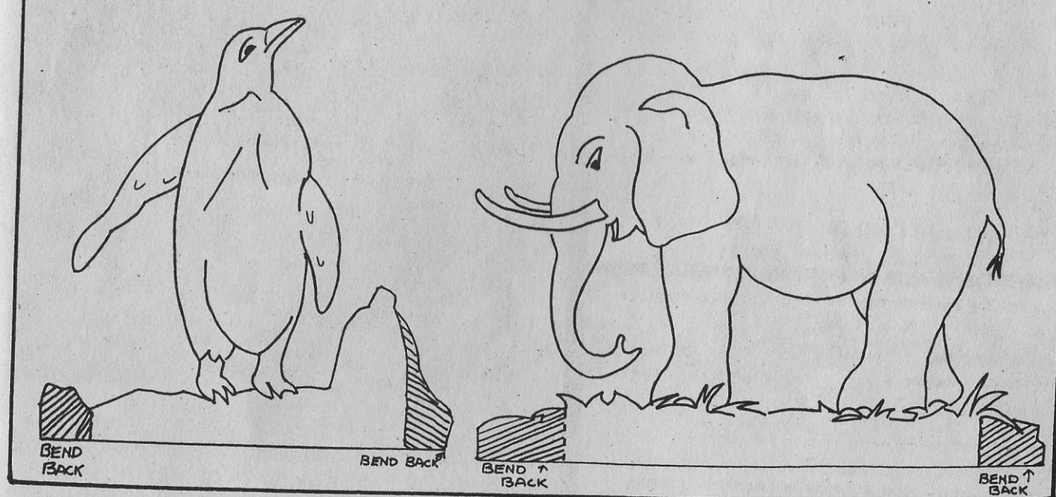

Taranaki archives @ www.new-plymouth.com

South Taranaki News

News In Brief

Three members of the Hawera ATC recently attended special courses at Air Forces Bases. They were CorporalR Stutz, Sergeant P Roodbeen and Corporal B. Killen.

Two Air Cadets from the USA (centre of pix) visited their counter-parts in Hawera a short while back. The two are pictured with three local ATC Cadets from Hawera.

The Normanby School Netball team has had a good season. They have won several trophies including the shield for the Hawera Primary Netball Tournament and the Taranaki B Grade tourney.

The Patea Primary School Hockey team which won the annual Primary competition recently. The team won the Watson Shield. Back...Barry Jordan, David Wilson, Grant Kebely, Richard Phillips, Robert McBeth. FRONT...Bruce Simpson, Gary Jamieson, Jimmy Hurenui, & Tony Niederberger.

Little theatre Show

The Eltham Little Theatre staged their production of "Sound of Music" last month.
The show was staged in the Eltham Town Hall and also for a season at the Municipal Theatre in Hawera.

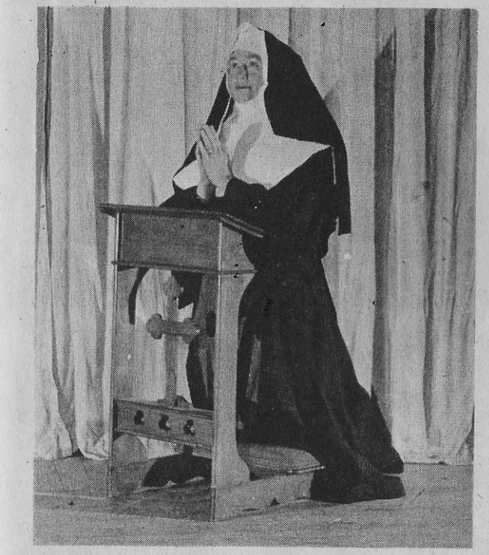

Mother Abbis

Beverley Looms of Stratford played Maria in the show. Here she meets Malvina Major.

John Rowe, John Salt, Gerald Long Joan Bouzard.

Producer Malcolm Bouzard shows cast members how he wants them to stand when the show is staged.....a dress rehearsal.

A tender scene from the show.

Taranaki archives @ www.new-plymouth.com

Fidelis tragedy remembered

Twelve months ago a boat tragedy occured off the South Taranaki coast which shocked the whole of Taranaki. Four men were lost when the boat Fidelis sank and a week long search ensued. One of those four men was Mr Wally Hawe, a former teacher at Hawera High School.

Almost a year after the tragedy, a Memorial to mark the loss, has been unveiled at the Rangatapu Reserve at Ohawe Beach and a plaque has been set up in the grounds of the Hawera High School in Memorial of Mr Hawe.

The Memorial to mark the Fidelis tragedy is unveiled at Ohawe Beach. An inter-denominational service folled the unveiling.

The plaque is fixed in position by High School students Neville Tippett and Greg. Smith.

The School plaque is unveiled. Father Whiting took the service which followed the unveiling.

Hockey

The Primary School's Hockey Prizegiving at the Hawera Intermediate School grounds was preceeded by a number of fast and interesting matches and these really had the kids on edge for, for them, there was much at stake.

Fast action on the part of the children made the game an interesting one for spectators. At right we see Wayne Dyer of Turuturu dribbling the ball away from Patea player Tony Niederberger.

Competitions

Hawera Competitions Society held their annual Competitions last month.

Competitors came from near and far, including Hamilton, and the Manawatu. Pictured on this page is a selection of those who entered.

Susan and Helen Ware from Hamilton. The girls won trophies for their accordian items.

Visitors to the Hawera Competitions Society's events were the Hyde Family from Marton. The children are all very talented, & all play the violin, the piano and sing. Looks like there could be some rivals here for the Hammond Family as they are possibly even more talneted and certainly more versatile.

Jane Barr of Opunake came second in a piano event for Under 12 yrs.

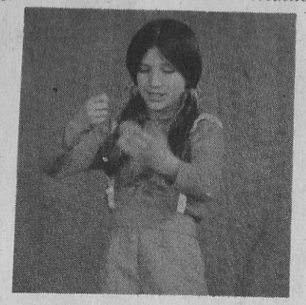

Kirsten Smillie came second in the improvisation section.

Keree Maree Adams of Wanganui won the Hutton Cup. She won the Under 6 yrs dance section.

Lianne Stanners (Eltham) performed in the dance class for 10 to 13 yr. olds.

Megan Revell (New Plymouth) pictured during her dance routine at the Competitions.

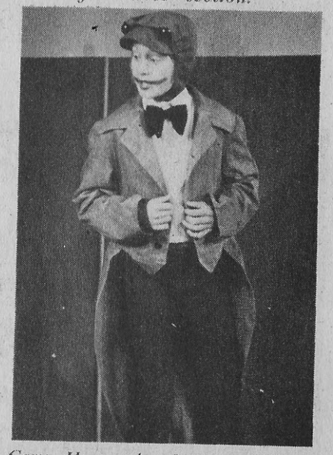

Gary Hayward of Manutahi portrayed Toad of Toad Hall.

Taranaki archives @ www.new-plymouth.com

ABOUT PEOPLE

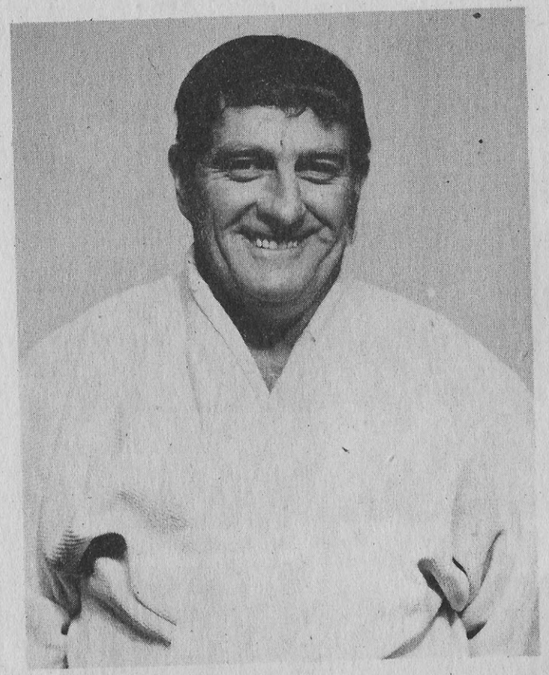

BELOW.....David Schrader, celebrated his 21st Birthday with a party for friends and relatives in the Old Folks Hall at Inglewood. He is pictured cutting the cake.
TOP LEFT.....Mr Bill McLaughen of the New Plymouth Judo Academy recently received his black Belt. Bill has been practising Judo for twelve years and won his Black Belt at a recent tournament in Hamilton.
BELOW LEFT....Graham Sayer, also of the New Plymouth Judo Academy, won his Brown Belt at the same contest in Hamilton.

Now Sound

Entertainment News, Views and Reviews

TALK ABOUT A DAGG

It has been said that if 'Fred Dagg' were to run for Parliament, that he would become our next Prime Minister.

However ridiculous that comment may appear to be it does indicate the way in which John Clarke (alias Fred Dagg) has won the hearts of almost all of New Zealanders.

Those of you who saw the pilot of the new Fred Dagg TV show "The Wonderful World of"..... will agree that Fred has that uncanny knack of summing up many of the political and news events of the day in just a few short, hilarious words.

"Now at this point in time".....At this point in time Fred has everything going for him. Not only is his new TV show pronounced a hit, but those lucky Aucklanders have the good fortune to be able to hear Fred Dagg on Radio Hauraki. Fred is featured on radio for a 13 week period. He discusses politics news and "just pure Dagg" from 6-0am till 10am and from 4-0pm till 7-opm daily.

Radio Hauraki are making big news of the Fred Dagg Radio Show and are promoting it with advertising on TV Two.

So for Fred Dagg, it really is all happening.

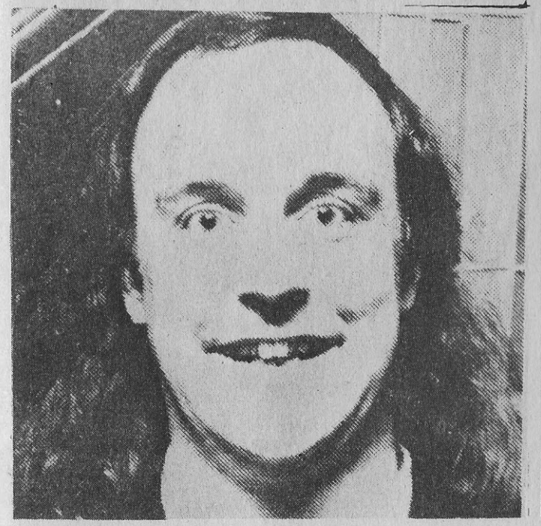

TO RECORD IN RUSSIA

British singer, Cliff Richard, is about to become the first UK singer to record in Russia.

Plans have been made to have Richard travel to Moscow and while there he will record an album of Russian songs.
The deal comes about as a result of an agreement between the EMI company in England and the Russian publishing company, Mezhdunarodnaya Kniga.

••• NEW ALBUMS •••

SPLIT ENZ.....White Cloud label.

The first album from this group, this work has been described as a masterpiece.
The music certainly has power and drive of that there can be no doubt. The vocal work to, show much artistry and afeeling for the type of material that is being performed.
Split Enz seems to polarise opinion. People either love them or hate them, nobody is totally unaffected by them. They have also managed to polarise the views of critics. The group have received as much praise for their work as they have received criticism.
One thing is for sure, regardless of the individual's personal opinion of the group.....they have got real talent. They are showmen of the first order and while they can be a complete put-on, they do have the abilty for truly great things and will achieve a lot more in time to come, possibly more than any other New Zealand group has ever done.

Taranaki archives @ www.new-plymouth.com

Recent Weddings

Noel Huggard and Jocelyn Keith, both of Waitara, were married recently at the St. Josephs Catholic Church In Waitara. They are pictured above with their wedding attendants. The couple plan to live in Waitara.

MULLAN–YOUNG.....At the Catholic Church, Opunake, Wendy, daughter of Mr and Mrs B. Young of Oaonui, to Anthony, son of Mr and Mrs P. J. Mullan also of Oaonui. The attendants were Julie Morris of Opunake, Robbie Harrop, also of Opunake and Marcia and Carol Young of Oaonui. The couple will make their home in Rahotu.
(Bernard Woods Studios)

RIGHT.....Mary, daughter of Mr and Mrs P. Jeffes of Leeds, England, married Donald, son of Mr and Mrs F. E Putt of Okato, at a ceremony in Leeds, England recently. The couple are now living in Canada.

BELOW.....FABISH–GEORGE.....At St Josephs Church in New Plymouth, Sally-Jo, daughter of Mr and Mrs R.P. George of New Plymouth, to Stephen Victor, son of Mr and Mrs D.D. Fabish of Inglewood. The attendants were Gay Pruden of New Plymouth Catherine Maetzig, Leslie Hickford and Brian Fabis, all of Inglewood. The couple will live in New Plymouth. *(Bernard Woods Studios)*

Taranaki archives @ www.new-plymouth.com

THE MOUNTAIN.....A view of Mount Egmont around the turn of the century. The photo is taken inland from the Coast, somewhere near Rahotu. It will be noted that snow has fallen fairly heavily and even the foothills have a coating of snow on their peaks.

KARATE

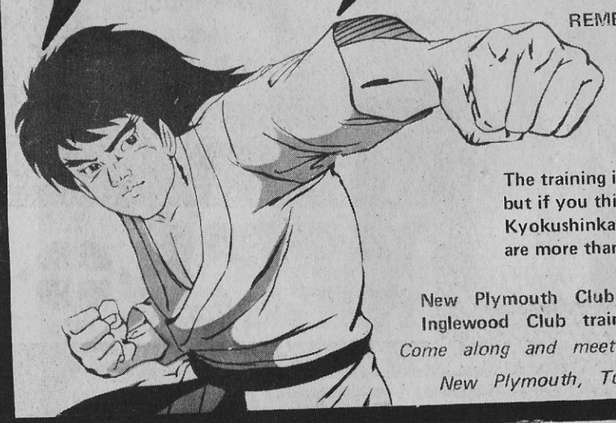

REMBUDEN INSTITUTE OF MARTIAL ARTS

three branches in Taranaki

NEW PLYMOUTH INGLEWOOD

HAWERA

The training is tough, (one of the toughest in fact) but if you think that you can stand the rigours of Kyokushinkai style karate, you will find the rewards are more than worthwhile.

New Plymouth Club trains at the John Avery Building.
Inglewood Club trains at the Inglewood Gym.

Come along and meet us. Inglewood Mondays and Wednesday, New Plymouth, Tuesday, Thursday & Sat. Mornings.

NUMBERS GAME

instant prize winners

Once again we have a batch of Instant Prize winners in the Photo News Numbers Game. However there are still quite a number of Instant Prize vouchers (including one that has a bonus voucher of 100 points towards the Mini Bike) that have not been claimed. We suggest that everyone check their magazines. If you find an Instant Price Voucher, then call us on phone 80101, New Plymouth, and claim your prize.

Here is a list of the latest winners of Instant prizes.....

Mr R E Metcalfe of Bell Block won a Charley Pride Album.
Jane Powell of New Plymouth won a LP Album.
Mrs J Evans of New Plymouth won a pair of panti-hose.
Mrs Bell of Opunake also won a pair of panti-hose.

As we have already stated, there are still a great number (something like twenty) Instant prizes that have not been claimed. If you are one of those who have a voucher, contact us now and claim your prize.

Tasman - where service means a good deal

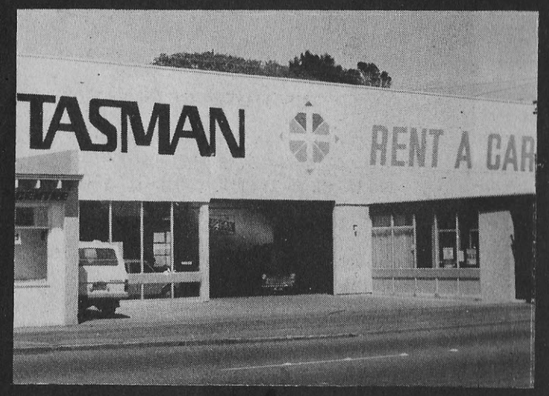

CARS–
MINI-BUSES–
VANS–
TRUCKS–

TASMAN rent a car

ONE WAY HIRES AVAILABLE

Throughout New Zealand and Fiji

185 Devon Street West, New Plymouth, Ph. 88189

Taranaki archives @ www.new-plymouth.com

issue 5 on sale now

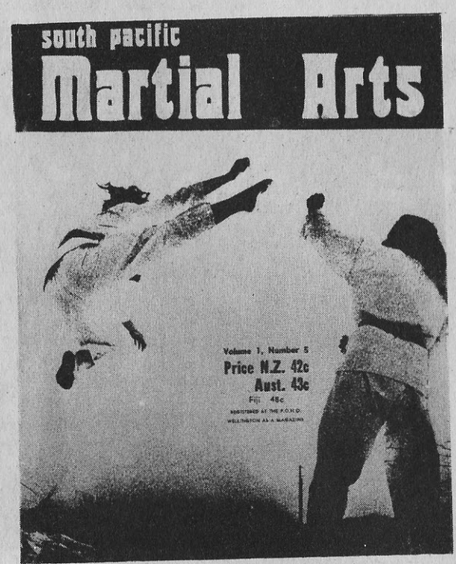

published and distributed by

Annabel Publications
P.O. Box 427, New Plymouth

summer scene

Summer is nearly here. Already the weather has warmed up and we are all starting to think of the fun that long warm days bring.
To some of us, summer means anchoring our boats or yachts on a blissfully calm day, relaxing in the sun & fishing. Such a peaceful summer scene is pictured below.

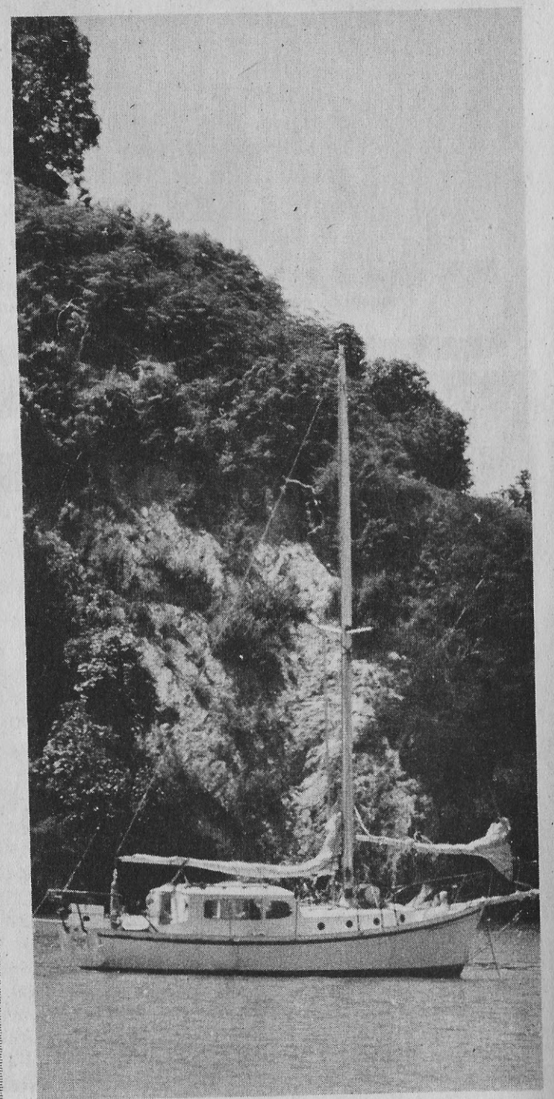

IN DAYS GONE BY....Before bridges were built, this was the only way to cross a stream, unless one cared to swim, In the picture above, we see a horse team and cart crossing the Waiwakaho.

BEAT THE PRICE RISE

Our supplier's stocks of road and farm bikes, at pre-devaluation prices, are exhausted.

BUY NOW WHILE STOCKS LAST

We have the following models at the old prices.....

	full	Dep.	Monthly
QA50cc Fun Bike	$322	$80	$23
Z50A50cc Fun Bike	$450	$100	$32
C50cc Scooter	$482	$100	$35
ATC90cc 3-Wheeler, eight gears mini farm TRACTOR, Automatic Clutch	$995	$597	$768 on farm
XL100cc Enduro	$794	$480	$30
CB125cc 5-gears	$768	$461	$28
TL125cc Trial Bike	$877	$527	$32
MT125cc Enduro	$740	$444	$28
CR125cc Scrambler	$892	$536	$33
XL195cc Enduro	$998	$599	$37
CB200cc Electric start	$1268	$761	$47
XL250cc Enduro	$995	$598	$37
MT250cc Enduro	$1329	$698	$52
350cc 4-cyclinder disc brake	$1488	$893	$55
CB360cc Electric start	$1298	$779	$48
CB500cc 4-cyclinder orange & green	$1869	$1122	$69

LEAP INTO LIFE ON A **HONDA**

Motorcycle or scooter from

ASH KING MOTORCYCLES

The only official HONDA agents that cover all of TARANAKI.

48 Gill St, New Plymouth,
ph 85108 A/H 87428
Broadway, Stratford, ph 7395
54 Regent St, Hawera, ph 6347

REMEMBER—
4 strokes go twice as far on a gallon of petrol.

$695
Dep $417
12 months
at $26-00.

HONDA CB100cc — 120 miles per gallon.

Taranaki archives @ www.new-plymouth.com

photo news NUMBERS GAME

1st prize HONDA mini bike

THERE WILL BE CONSOLATION PRIZES TOO, Like Lounge Light and stand, framed painting etc.

instant prizes

Throughout the term of the contest a certain number of 'instant prizes' will be available each month.

These 'instant prize' vouchers will also have a question attached. You MUST answer this question before you can claim your prize.

Instant prizes will consist of things like..

- DOUBLE PASSES TO THE STATE THEATRE IN NEW PLYMOUTH
- PANTY HOSE
- LP ALBUMS FROM PYE RECORD LTD.

and just to make it interesting there will be a few 'boobee' prizes.... things like plastic toys, napkin pins and rulers.
These will occassionally come as 'instant prizes'

HOW IT WORKS

Each issue a voucher will appear at the bottom of this page. It will carry a certain number of points. Save these points and at the the end of 12 months tally them all together and answer the questions in the coupon which will be published at that time. Send all your vouchers plus the coupon in to us. The person with the highest total of points that has been saved over the 12 months wins top prize, provided that he or she answers all questions correctly. If one or more is wrong the top prize then goes to the next in line.
This same proceedure will work with other prizes.

INSTANT PRIZES...Throughout the term of the contest some magazines each month will contain Instant Prize vouchers. If you get one of these in your magazine, you will still have to answer a question to claim your prize. Instant prizes consist of LP Albums from PYE RECORDS, Panty Hose, Double Passes to the STATE THEATRE in New Plymouth, and there will be a few others added to the list as the contest progresses.

So here's good wishes to all of you in this new contest.

SAVE the Points Vouchers and you could be the MAJOR Winner.

KEEP THIS VOUCHER

This voucher is worth

24 POINTS

THE Photo News NUMBERS GAME

get your copy today

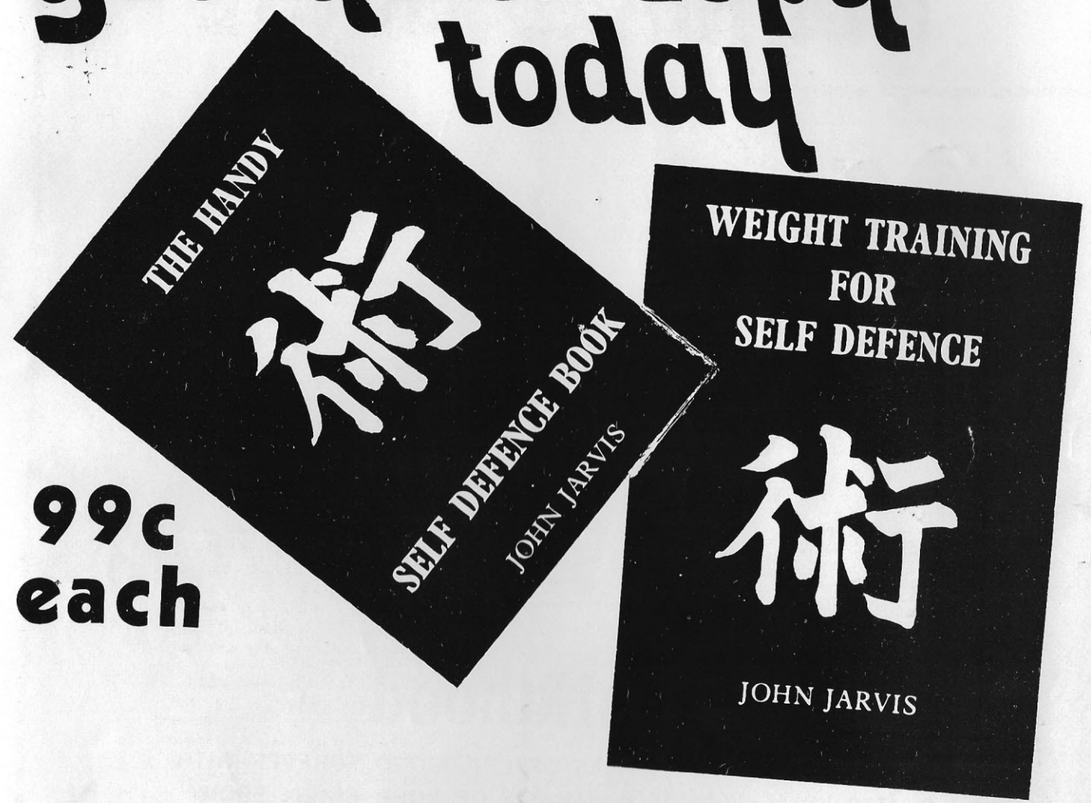

99c each

"THE HANDY SELF–DEFENCE BOOK" and "WEIGHT TRAINING FOR SELF DEFENCE"

These two Pocket Size Best Sellers, both written by JOHN JARVIS, who is recognised as an expert in this area.

AN IDEAL CHRISTMAS GIFT

Distributed throughout New Zealand, Australia and the Pacific Islands by –

Annabel Publications,
Fitzroy Arcade, New Plymouth
P.O. Box 427, phone 80101.

Taranaki archives @ www.new-plymouth.com